

Southeast Alabama Feeder Cattle Marketing Association – S.A.F.E 30TH Annual Summer Feeder Calf Sale

**Thursday, August 8, 2024 – 6:00 P.M. (Central Time)
Wiregrass Research & Extension Center (Headland, AL)**

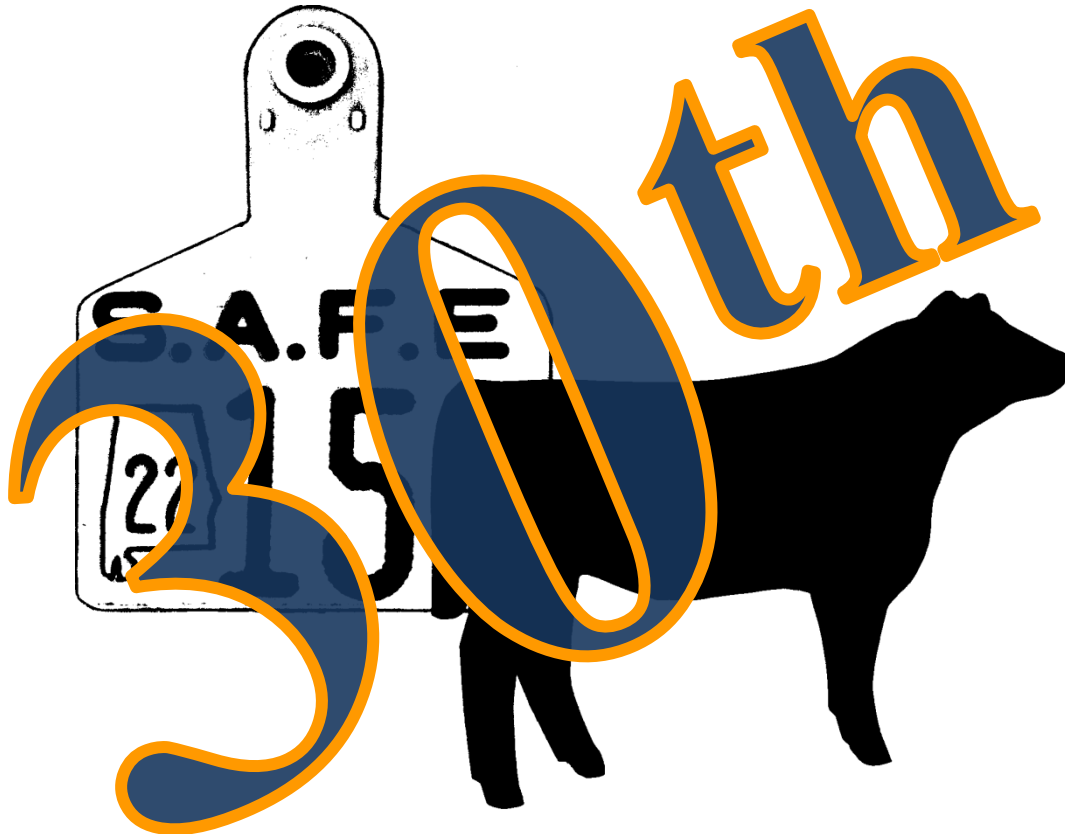

CONTACT:

SAFE Marketing Agents – Moseley Brothers Cattle, LLC

229-308-6355 – Little John

229-308-6358 – Trip

229-308-3452 – Will

229-308-3720 – Joey

View sale cattle online:

www.moseleybrotherscattle.com

Sale Conference Call: 1-866-528-2256 • Access Code 4272747#

Emergency Sale Contact: 1-229-881-2705 • Patsie T. Cannon

Author & Editor:

Rickey G. Hudson

Regional Extension Agent – Animal Science & Forages

Alabama Cooperative Extension System

Wiregrass Research & Extension Center – Headland, Alabama



ALABAMA A&M AND AUBURN UNIVERSITIES, AND TUSKEGEE UNIVERSITY, COUNTY GOVERNING BODIES AND USDA COOPERATING

The Alabama Cooperative Extension System offers educational programs, materials, and equal opportunity employment to all people without regard to race, color, national origin, religion, sex, age, veteran status, or disability. Everyone is welcome! Please share any accessibility needs for participation in this Extension programming with Rickey Hudson at 334-726-6814 at least three weeks in advance of event date.

2024 Sale Catalog Index

Southeast Alabama Feeder Cattle Marketing Association (S.A.F.E)

2024 Sale Catalog Index	Page 01
SAFE President's Letter	Page 02
Sale Terms & Conditions	Page 03 – 04
Sale Order & Listing Sheets	Page 05 – 08
2024 SAFE Sale Producers	Page 09
SAFE #14 – Bozeman Farms (Max Bozeman, Jr.)	Page 10 – 11
SAFE #16 – Corcoran Farms (Liston Clark & Tom Corcoran)	Page 12 – 13
SAFE #17 – Bar “K” Ranch (Richard & Morgan Kirkland)	Page 14 – 15
SAFE #18 – Calumet Cattle Co. (Wade Whatley, Adair & Maurice Gilbert)	Page 16 – 17
SAFE #24 – The Cherokee Ranch of N. FL (Grant & Mack Glass)	Page 18 – 19
SAFE #25 – Williams Farm LLC (Joe & Faye Williams)	Page 20 – 21
SAFE #29 – GambleTown Farm, Inc. (Andrew, Brian, Dwight Gamble)	Page 22 – 23
SAFE #37 – Dietrich Farms (Gordon, Lady & Christopher Dietrich)	Page 24 – 25
SAFE #38 – Adams Farms (Melvin Adams)	Page 26 – 27
SAFE #41 – Joe C. Woods Farm (Joe, Faye & Judd Woods)	Page 28 – 29
SAFE #45 – Bar "L" Ranch (Herman & Blane Laramore)	Page 30 – 31
SAFE #51 – Steve Pridgen Farms (Steve Pridgen)	Page 32 – 33
SAFE #53 – J & J Hall Farms (Jamie Hall)	Page 34 – 35
SAFE #54 – Frank Turner & Sons Farms (David Innes – Mgr.)	Page 36 – 37
SAFE #59 – Diamond J Farms (Jay McDaniel)	Page 38 – 39
SAFE #70 – Currid Family Farms (Phillip Currid)	Page 40 – 41

SOUTHEAST ALABAMA FEEDER CATTLE MARKETING ASSOCIATION (S.A.F.E)

SALE – Thursday, August 8, 2024 – 6:00 P.M. (Central)

Andrew Gamble, S.A.F.E President
8773 E. County Road 22
Columbia, Alabama 36319
Telephone: 334-618-3869

Thank you for your interest in the 2024 SAFE sale cattle. The 30TH Annual S.A.F.E Feeder Cattle Sale is scheduled for Thursday, August 8, 2023, 6:00 p.m. (Central), from the Wiregrass Research & Extension Center in Headland, Alabama. We are offering approximately 2,200 head of premium, quality feeder cattle for sale.

S.A.F.E members accepted health guidelines to vaccinate their feeder calves against *Clostridial* diseases, *Pasteurella*, IBR/PI3/BVD, BRSV and *H. somunus*. The health protocol is to vaccinate and booster against these important diseases, except where a single dose is consistent with label directions. Health processing (ALA-VAC) sheets are provided for the sale cattle of each participating SAFE producer.

The mission of the association has always been to produce high-quality, fast-growing cattle, then add value with a quality health program (S.A.F.E as the name implies). We strive to offer cattle that are uniform, farm fresh and healthy. We believe our cattle are the very best feeder cattle in the Southeast (across America, for that matter). We are so confident in the quality of the cattle, that **every calf, ever sold** in the Alabama Annual Summer Feeder Calf Sale (30TH Annual) has been tagged to identify his producer's farm.

We always welcome you to visit our farms and appraise the quality of the cattle for yourself. Please contact **John Moseley, Jr., (229-308-6355 cell)** to plan a tour or gain additional sale information.

Please note the sale terms and conditions, as listed within this 2024 sale catalog. The catalog also provides "ALA-VAC" health sheets, descriptions of cattle and detailed lot information specific to each SAFE producer in the 2024 sale.

Thanks again for giving SAFE cattle your consideration. Auction bids are accepted, both in person and via telephone. **Please contact Will Moseley, at 229-308-3452 prior to sale day to participate in the auction via a telephone conference call. Please contact Rickey Hudson, Regional Extension Agent, at 334-726-6814 with questions about the sale listings or if you need assistance to participate in the sale. Sale night emergency contact number is 229-881-2705 – Patsie Cannon.**

Sincerely,

Andrew Gamble

Andrew Gamble, S.A.F.E President

**SOUTHEAST ALABAMA FEEDER CATTLE
MARKETING ASSOCIATION (S.A.F.E)
30TH ANNUAL SALE**

Thursday, August 8, 2024, 6:00 p.m. (Central Time)

General Information, Specific Terms and Conditions

1. **Consignors should adopt the S.A.F.E health regimen to provide calves with an immunization and a booster as labeled, for Clostridium (7 or 8-Way), Histophilus somni, IBR, PI₃, BRSV, BVD (Type 1 & 2), Mannheimia Haemolytica (single dose, if so labeled) and treatment for internal parasites. Each consignor will provide a copy of his completed “ALA-VAC” health sheet to the buyer of his cattle. Health sheets must be submitted by July 10th or sale information may not be included in the SAFE sale catalog.**
2. **The Southeast Alabama Feeder Cattle Marketing Association assigns to each consignor, a specific farm number (located inside the Alabama outline on each calf tag) to source verify these cattle. This, along with the S.A.F.E logo on the tag is the consignor’s signature of pride in his cattle and their performance and a buyer’s assurance of quality. Sale calves shall not be shipped without S.A.F.E ear tags.**
3. **The board auction location is Wiregrass Research & Extension Center in Headland, Alabama (167 State Highway 134 E.). The auction begins promptly at 6:00 p.m., Central time, on Thursday, August 8, 2024.**
4. **Moseley Brothers Cattle, LLC (John Moseley, Jr. & sons) will assist the Southeast Alabama Feeder Cattle Marketing Association (S.A.F.E) as marketing agents. The officers and members of S.A.F.E manage and execute this board auction.**
5. **This board auction accepts bids from persons in attendance and by telephone communications. Anyone wishing to participate in the auction via telephone should contact John Moseley, Jr., (229-308-6355) or Will Moseley (229-308-3452) before sale day to make arrangements. The emergency SALE NIGHT telephone number is 229-881-2705 (Patsie Cannon, Cannon Marketing).**
6. **The auction order is steers first, heifers last. Within the sexes, the general auction order is larger and heavier lots first, smaller and lighter lots follow.**
7. **The auction determines the highest bidder for each lot. The highest bidder buys the lot, unless the consignor immediately exercises his “NO SALE” option. If a consignor elects to “NO SALE” his cattle, he agrees to pay the highest bidder the sum of one dollar (\$1.00) per head for every animal offered in the lot (due sale night). In addition, the consignor agrees to pay the Southeast Alabama Feeder Cattle Marketing Association the sum of one dollar and fifty cents (\$1.50) per head for every animal offered in the lot.**
8. **Consignors and the marketing agents will cut out nonmerchantable cattle prior to the sale. Only injured cattle will be sorted out on loading day, no other sorting on loading day is permitted.**

General Information, Specific Terms and Conditions (Continued)

9. **Consignors strive to list accurate delivery weights for their sale lots based on projected calf growth, estimated climatic conditions and a specific delivery date. Price slides can be used to protect against weight variances by adjusting the final bid price (sale price), which allows for a more accurate calf value for transactions between a buyer and seller based on the actual delivery weight (including shrink).**

Consignors may elect to offer a sale lot with a 2-way (up and down) price slide. The high bidder on such a sale lot has the option to buy the lot with the 2-way slide or buy the lot with no slide. The decision must be declared and announced before the auction proceeds forward. This 2-way slide will adjust the final bid price up or down at fifteen (15) cents per pound (\$15/cwt) for 500-weight lots, ten (10) cents per pound (\$10/cwt) for 600-weight lots and eight (8) cents per pound (\$8/cwt) for 700 & 800-weight lots at delivery without a grace weight window. If the delivery weight (actual with 2% shrink) differs from the sale weight (the listed estimated delivery weight), then the final bid price is adjusted either up or down, respectively.

Consignors may elect to offer a sale lot with a 1-way (up only) price slide. This 1-way slide will adjust the final bid price down at fifteen (15) cents per pound (\$15/cwt) for 500-weight lots, ten (10) cents per pound (\$10/cwt) for 600-weight lots and eight (8) cents per pound (\$8/cwt) for 700 & 800-weight lots for heavier cattle at delivery without a grace weight window. If the delivery weight (actual with 2% shrink) exceeds the sale weight (the listed estimated delivery weight), then the final bid price is adjusted down, accordingly. No bid price adjustments are made for under-weight lots.

10. **The weighing of cattle on truck or carrier at the nearest legal scale is the method to gain the gross pay weight (actual weight). A gross and tare weight for each load is required. At load-out, a 2% pencil shrink of actual on the truck weight yields the final pay weight. Cattle weighed on the ground use a 3% pencil shrink to gain final pay weight (unless otherwise noted). The weighing of individual lots are required.**
11. **The seller and buyer negotiate the date and time for cattle load-out. There is no Sunday loading of cattle. In advance of loading cattle, a minimum of 48 hours of notice is required to allow for proper arrangements. Sellers do record the tag number of the truck and CDL number of the driver. The listing and grouping of delivery dates will follow the auction.**
12. **Immediately following the auction, a binder fee of \$25.00 per head will consummate acceptance of sale price and terms of sale. Upon payment of binder fee, the seller and buyer exchange a signed, triplicate contract (one copy for the association). The balance of the sale is due after weighing cattle at load-out. The completion of financial transactions to the satisfaction of the seller is necessary prior to the final movement (shipping) of any cattle.**
13. **Legal title for cattle passes from producer (seller) to the purchaser with the completion of all financial transactions satisfactory to the seller. Liability for cattle passes to purchaser or his carrier when cattle are loaded.**
14. **The Southeast Alabama Feeder Cattle Marketing Association reserves the right to make additions, revisions and/or amendments to these terms and conditions. Official announcements made from the auction stand during the sale will supersede these listed terms and conditions.**

Southeast Alabama Feeder Cattle Marketing Association (S.A.F.E)

August 8, 2024 – 6:00 p.m. (Central Time) • Sale Conference Call: 1-866-528-2256 – Access Code: 4272747#

SALE NIGHT EMERGENCY CONTACT: 1-229-881-2705 – Patsie Cannon

Producer (SAFE #)	Lot #	Group #	Sex	No. Head	Del. Wt.	Total Weight	Delivery Date	Color Blk-Red-ChX	Calf Breed(s)	Wean Date	Castration Method	Growth Implant	First Calf Birthdate	Extra	Slide Option	Price (\$/cwt)	Buyer
Corcoran Farms (16)	1	16-1A	S	57	875	49,875	S 10 – S 20	49-01-07	AN-SM-CH	07/05/24 (67 Days)	Knife	Ralgro	09/18/23	No	1 Way ▲ Only		
Williams Farm LLC (25)	2	25-1A	S	59	850	50,150	A 12 – A 16	60-00-00	AN-SM	06/10/24 (63 Days)	Knife	Ralgro	08/29/23	No	2 Way ▲ ▼		
Bar "K" Ranch (17)	3	17-1A	S	58	850	49,300	S 02 – S 06	57-00-01	AN-SM	06/04/24 (90 Days)	Knife	Comp. E-C	10/31/23	No	1 Way ▲ Only		
Corcoran Farms (16)	4	16-1B	S	122	815	99,430	S 10 – S 20	95-07-20	AN-SM-CH	07/05/24 (67 Days)	Knife	Ralgro	09/18/23	No	1 Way ▲ Only		
Calumet Cattle Co (18)	5	18-1A	S	65	775	50,375	S 02 – S 05	52-00-13	AN-SM-CH	07/05/24 (59 Days)	Knife	Ralgro	10/01/23	No	1 Way ▲ Only		
Joe Woods Farm (41)	6	41-1A	S	65	775	50,375	S 09 – S 13	68-00-07	AN-SM-CH	07/03/24 (68 Days)	Band	Ralgro	10/01/23	No	1 Way ▲ Only		
Frank Turner & Sons (54)	7	54-1A	S	65	765	49,725	S 03 – S 06	65-00-00	AN-ANX-HH	04/21/24 (135 Days)	Knife	None	10/15/23	No	1 Way ▲ Only		
Bar "L" Ranch (45)	8	45-1A	S	207	725	150,075	S 02 – S 06	210-00-00	AN-ANX	07/01/24 (63 Days)	Knife	Ralgro	10/25/23	No	1 Way ▲ Only		
Adams Farms (38)	9	38-1A	S	138	725	100,050	O 07 – O 11	128-06-04	AN-SM-UB	08/05/24 (63 Days)	Knife	None	11/15/23	No	1 Way ▲ Only		
Corcoran Farms (16)	10	16-1C	S	139	715	99,385	S 18 – S 27	125-05-09	AN-SM-CH	07/05/24 (75 Days)	Knife	Ralgro	09/18/23	No	1 Way ▲ Only		
Cherokee Ranch (24)	11	24-1A	S	70	715	50,050	S 16 – S 20	65-05-05	AN-SM-BM	07/08/24 (70 Days)	Knife	Synovex-C	10/30/23	No	1 Way ▲ Only		



Southeast Alabama Feeder Cattle Marketing Association (S.A.F.E)

August 8, 2024 – 6:00 p.m. (Central Time) • Sale Conference Call: 1-866-528-2256 – Access Code: 4272747#

SALE NIGHT EMERGENCY CONTACT: 1-229-881-2705 – Patsie Cannon

	Lot #	Group #	Sex	No. Head	Del. Wt.	Total Weight	Delivery Date	Color Blk-Red-ChX	Calf Breed(s)	Wean Date	Castration Method	Growth Implant	First Calf Birthdate	Other	Slide Option	Price (\$/cwt)	Buyer
Bozeman Farms (14)	12	14-1A	S	72	700	50,400	O 07 – O 11	73-01-01	AN-SM	07/08/24 (91 Days)	Knife & Band	Synovex C	10/01/23	No	1 Way ▲ Only		
Steve Pridgen (51) J & J Hall Farms (53)	13	51-1A 53-1A	S	60	745	44,700	S 02 – S 06	59-00-01	AN-SM-X	06/24/24 (70 Days)	Knife	Comp. E-C & None	10/01/23	No	1 Way ▲ Only		
GambleTown Farm (29)	14	29-1A	S	39	760	29,640	S 03 – S 06	39-00-00	AN-SM	06/08/24 (87 Days)	Knife	Ralgro	09/15/23	No	1 Way ▲ Only		
Williams Farm LLC (25)	15	25-1B	S	27	725	19,575	A 23 – A 30	27-00-00	AN-SM	06/10/24 (74 Days)	Knife	Ralgro	08/29/23	No	2 Way ▲ ▼		
Currid Family Farm (70)	16	70-1A	S	40	700	28,000	A 12 – A 16	40-00-00	AN-SM	05/06/24 (96 Days)	Knife	None	09/07/23	No	1 Way ▲ Only		
Bar "K" Ranch (17)	17	17-1B	S	20	700	14,000	S 02 – S 06	20-00-00	AN-SM	06/04/24 (90 Days)	Knife	Comp. E-C	10/31/23	No	1 Way ▲ Only		
Dietrich Farms (37)	18	37-1A	S	39	750	29,250	S 09 – S 13	39-00-00	AN-ANX	07/02/24 (69 Days)	Band	None	11/21/23	No	1 Way ▲ Only		
		37-2A	H	31	680	21,080		31-00-00			N/A	None					
Diamond "J" Farms (59)	19	59-1A	S	46	685	31,510	O 01 – O 04	45-00-01	AN-ANX	06/29/24 (94 Days)	Knife	Comp. E-C	09/12/23	No	1 Way ▲ Only		
		59-2A	H	28	665	18,620		42-00-00			N/A	Comp. E-C					

Southeast Alabama Feeder Cattle Marketing Association (S.A.F.E)

August 8, 2024 – 6:00 p.m. (Central Time) • Sale Conference Call: 1-866-528-2256 – Access Code: 4272747#

SALE NIGHT EMERGENCY CONTACT: 1-229-881-2705 – Patsie Cannon

Producer (SAFE #)	Lot #	Group #	Sex	No. Head	Del. Wt.	Total Weight	Delivery Date	Color Blk-Red-ChX	Calf Breed(s)	Wean Date	Castration Method	Growth Implant	First Calf Birthdate	Other	Slide Option	Price (\$/cwt)	Buyer
Joe Woods Farm (41)	20	41-2A	H	69	725	50,025	S 09 – S 13	78-00-00	AN-SM-CH	07/03/24 (68 Days)	N/A	None	10/01/23	No	1 Way ▲ Only		
Corcoran Farms (16)	21	16-2A	H	142	700	99,400	S 15 – S 25	115-07-20	AN-SM-CH	07/05/24 (72 Days)	N/A	None	09/18/23	No	1 Way ▲ Only		
Bozeman Farms (14)	22	14-2A	H	73	690	50,370	O 07 – O 11	73-01-01	AN-SM	07/08/24 (91 Days)	N/A	None	10/01/23	No	1 Way ▲ Only		
Bar "K" Ranch (17)	23	17-2A	H	73	690	50,370	S 02 – S 06	73-00-00	AN-SM	06/04/24 (90 Days)	N/A	None	10/31/23	No	1 Way ▲ Only		
Bar "L" Ranch (45)	24	45-2A	H	160	625	100,000	S 10 – S 13	160-00-00	AN-ANX	07/01/24 (71 Days)	N/A	None	10/25/23	No	1 Way ▲ Only		
Steve Pridgen (51) J & J Hall Farms (53)	25	51-2A 53-2A	H	58	720	41,760	S 02 – S 06	58-00-00	AN-SM-X	06/24/24 (70 Days)	N/A	Comp. E-C & None	10/01/23	No	1 Way ▲ Only		
Calumet Cattle Co (18)	26	18-2A	H	50	675	33,750	S 10 – S 12	38-00-12	AN-SM-CH	07/05/24 (67 Days)	N/A	None	10/01/23	No	1 Way ▲ Only		
Cherokee Ranch (24)	27	24-2A	H	40	650	26,000	S 16 – S 20	35-03-05	AN-SM-BM	07/08/24 (70 Days)	N/A	None	10/30/23	No	1 Way ▲ Only		
Corcoran Farms (16)	28	16-2B	H	38	640	24,320	S 15 – S 25	29-03-06	AN-SM-CH	07/05/24 (72 Days)	N/A	None	09/18/23	No	1 Way ▲ Only		
Williams Farm LLC (25)	29	25-2A	H	30	725	21,750	A 23 – A 30	30-00-00	AN-SM	06/10/24 (74 Days)	N/A	None	08/29/23	No	2 Way ▲ ▼		
Currid Family Farm (70)	30	70-2A	H	22	700	15,400	A 12 – A 16	22-00-00	AN-SM	05/06/24 (96 Days)	N/A	None	09/07/23	No	1 Way ▲ Only		



Southeast Alabama Feeder Cattle Marketing Association (S.A.F.E)

August 8, 2024 – 6:00 p.m. (Central Time) • Sale Conference Call: 1-866-528-2256 – Access Code: 4272747#

SALE NIGHT EMERGENCY CONTACT: 1-229-881-2705 – Patsie Cannon

Producer (SAFE #)	Lot #	Group #	Sex	No. Head	Del. Wt.	Total Weight	Delivery Date	Color Blk-Red-ChX	Calf Breed(s)	Wean Date	Castration Method	Growth Implant	First Calf Birthdate	Other	Slide Option	Price (\$/cwt)	Buyer
STEER TOTALS	17 + 2 (½) Lots		S	1390	751.8	1,045,050											
HEIFER TOTALS	11 + 2 (½) Lots		H	814	679.2	552,845											
SALE TOTALS	30 Sale Lots			2,204	725.0	1,597,895											
Weight Shrink = 2% on Truck Weight Shrink = 3% on Ground								Price 1 – Way → ▲ slide = \$15/cwt (500 wt.) \$10/cwt (600 wt.) \$8/cwt (700 & 800 wt.) Slides 2 – Way → ▲ ▼ slide = \$15/cwt (500 wt.) \$10 cwt (600 wt.) \$8/cwt (700 & 800 wt.)									

2024 SAFE PRODUCERS – Quick Reference Information

SAFE #	BQA #	FARM / RANCH NAME	PHYSICAL ADDRESS	CITY, STATE	ZIP CODE	AREA CODE	PHONE #	PHONE #
14	10227	Bozeman Farms (Max Bozeman, Jr.)	5802 Highway 141	Elba, AL	36323	(334)	301-7075	897-2938
16	10375	Corcoran Farms (Liston Clark & Tom Corcoran)	399 Corcoran Road	Eufaula, AL	36027	(334)	740-1516	695-7468
17	10091	Bar "K" Ranch (Richard & Morgan Kirkland)	2774 Tup McWaters Road	Bonifay, FL	32425	(850)	527-2307	547-2563 849-0459
18	AL22-3718 6847	Calumet Cattle Company (Wade Whatley, A. & M. Gilbert)	6675 N. County Road 95	Columbia, AL	36319	(334)	322-1582	277-3851
24	FL22-0857 6848	The Cherokee Ranch of N. Florida (Grant & Mack Glass)	4694 Sheffield Drive	Marianna, FL	32446	(850)	573-0885	579-4641
25	10222	Williams Farm LLC (Joe & Faye Williams)	2001 County Road 31	Newton, AL	36352	(334)	714-2850	299-3368
29	10090	GambleTown Farm (Andrew, Brian & Dwight Gamble)	8773 East County Road 22	Columbia, AL	36319	(334)	618-3869	726-2125 726-3265
37	11121	Dietrich Farms (Gordon, Lady & Christopher)	1987 Highway 2	Graceville, FL	32440	(850)	209-2216	693-0807 209-5773
38	N/A	Adams Farms (Melvin Adams)	324 Benchoff Road	Graceville, FL	32440	(850)	258-8706	638-7803
41	10578	Joe C. Woods Farm (Joe & Faye Woods)	466 County Road 21	Headland, AL	36345	(334)	714-9088	714-2144
45	11439	Bar "L" Ranch (Herman & Blane Laramore)	1229 Bar L Ranch Road	Marianna, FL	32448	(850)	573-6943	573-6945
51	N/A	Steve Pridgen Farm (Steve Pridgen)	110 Caraway Drive	Niceville, FL	32578	(850)	207-2371	
53	N/A	J & J Hall Farms (Jamie Hall)	8831 US Highway 331 N.	DeFuniak Springs, FL	32433	(850)	419-7030	
54	N/A	Frank Turner & Sons Farms (David Innes – Manager)	561 Silver Creek Road	Hayneville, AL	36040	(573)	789-5703	(251) 423-3809
59	N/A	Diamond "J" Farms (Jay & Susie McDaniel)	2190 N. County Hwy. 285	DeFuniak Springs, FL	32433	(850)	951-3071	
70	N/A	Currid Family Farms (Phillip Currid)	18220 State Highway 83	DeFuniak Springs, FL	32433	(850)	401-1474	834-4144

“ALA-VAC” Alabama Value Added Calf Program

Calf Health & Processing Record

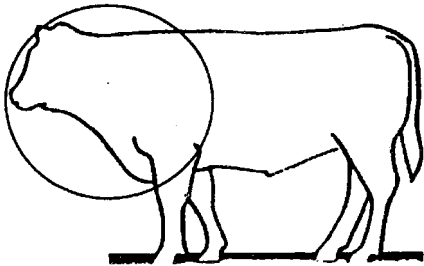

Left

Farm Name Bozeman Farms
Contact Person Max Bozeman, Jr.
Email mbj071@gmail.com
Address 5802 Highway 141
City Elba
State Alabama **Zip** 36323
Phone 334-302-7075 (cell) 334-897-2938 (home)

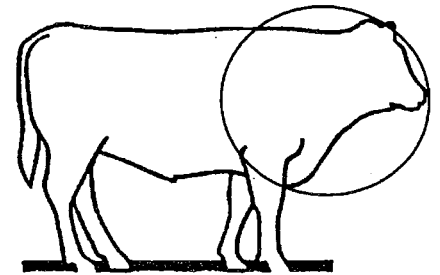

Right

Treatment Location Maps: Place the number of each treatment (1 - 15) on the left or right illustration to map the location of applied health treatments.
Immunization Reminders: Two (2) doses of a vaccine may be required for proper immunization. Follow all FDA-approved label directions.
Consult with your veterinarian to develop a total herd health program before vaccinations or treatments are administered.

Date	#	Vaccine / Treatment	Product Name	Serial / Lot Numbers	Slaughter Withdrawal (days)	Dose (mL)	Route of Admin.	Booster Date	Processor Initials
07/08/24	1)	Clostridial vaccine <i>(Blackleg +)</i>	Ultrabac 7/Somubac	Serial: 657373A Exp: AUG 2025	21 days	5 ml	SQ	07/29/24	MBJ MBJ
07/08/24	2)	Histophilus somni	Ultrabac 7/Somubac	Serial: 657373A Exp: AUG 2025	21 days	5ml	SQ	07/29/24	MBJ MBJ
07/08/24	3)	Mannheimia haemolytica	Bovi-Shield Gold One Shot	677526A-678447 Lot: 698919	21 days	2 ml	SQ	07/29/24	MBJ MBJ
	4)	Pasteurella multocida							
07/08/24	5)	IBR / PI₃ / BRSV / BVD (Types 1 & 2) <i>(Mod. Live Preferred)</i>	Bovi-Shield Gold One Shot	677526A-678447 Lot: 698919 Exp: JAN 2025	21 days	2 ml	SQ	07/29/24	MBJ MBJ
	6)	Lepto & Vibriosis <i>(Replacement Cattle)</i>							
	7)	Brucella abortus Veterinarian only <i>(AL is Brucellosis Free)</i>						NA	
	8)	Moraxella bovis <i>(Pinkeye)</i>							
07/08/24	9)	Internal Parasites <i>(Anthelmintic)</i>	Valbazen	Lot: 617745 Exp: 7 - 2025	27 days	4 ml per 100 #	Oral (Drench)	07/29/24	MBJ
07/08/24	10)	External Parasites <i>(Systemic Insecticide)</i>	Clean-Up II		No Withdrawal- Bayer Tech.		Pour On	07/29/24	MBJ MBJ
07/08/24	11)	Growth Stimulant <i>(Ear Implant)</i>	Synovex C *Steers Only		0 days	4 pellets per dose	SQ Ear Implant		MBJ
	12)	Micro Nutrients <i>(Trace Minerals)</i>	646 (with Bovatec) – Moorman's Minerals			Free Choice	Oral		MBJ
	13)	Ionophores <i>(Bovatec, Rumensin, Etc.)</i>	Bovatec			Mineral Inclusion	Oral		MBJ
	14)	Feed Ration <i>(Forage, Feed, & Supplements)</i>	Grazing w/ Corn Supplement						MBJ
	15)	Other Treatments <i>(Please Describe)</i>							

* Route of Administration: EA = Ear Applied, ET = Ear Tag, DR = Drench, IM = Intramuscular, IN = Intranasal, OR = Oral, PO = Pour On, TP = Topical, SQ = Subcutaneous

Sex: Heifers 75 (1 load) Steers 75 (1 load) Bulls _____ Total Number of Calves 150
 Castration Method band/knife Date(s) @ 3 months Dehorned Yes X No _____ Date(s) @ 3 months
 Negative BVDV PI Tested Yes _____ No X Date Weaned 07/08/24
 Description / Comments Angus – Simmental cross calves
 Beef Quality Assurance Certification Number 10227 Exp. _____
 Veterinarian Cheryl Bailey Phone 334-493-4125
 Signature Max Bozeman, Jr. Date 06/27/24

Alabama SAFE #14

Farm Name: Bozeman Farms
Contact Person: Max Bozeman, Jr.

Telephone: (334) 301-7075 or 897-2938
Address: 5802 Highway 141
City, State & Zip: Elba, Alabama 36323



STATEMENT OF CONTRACT

Bozeman Farms does hereby offer 75 steers (sort 1 load) and 75 heifers (sort 1 load) for sale in the Southeast Alabama Feeder Cattle Marketing Association Sale on Thursday, August 8, 2024, at the Wiregrass REC in Headland, Alabama at 6:00 p.m. (Central Time).

Group Number	Sex	Number Head	Delivery Weight	Delivery Date	USDA Grade (Est.)	Breed(s)
14-1A	Steers	72	700	10/07 – 10/11	L-M 1-2s	Angus-Simmental Cross
14-2A	Heifers	73	690	10/07 – 10/11	L-M 1-2s	Angus-Simmental Cross

Notes: Group 14-1A (steers) weaned 07/08/24 – 91 days prior to delivery.
Group 14-2A (heifers) weaned 07/08/24 – 91 days prior to delivery.

Health: See ALA-VAC Health Sheet & Map for detailed health information.

Comments: The calf dams are high quality commercial cows (Angus-Simmental).
The sires of these calves are Angus and Sim-Angus bulls.
These calves are approximately 98% black.
These calves are bunk broke to feed & water.
These calves are preconditioned a minimum of 90+ days by delivery (see Notes above).

For Additional Information or Farm Tour of Cattle – Contact: Max Bozeman, Jr. (334) 301-7075, cell
Rickey Hudson (334) 726-6814, cell
John Moseley (229) 308-6355, cell
Trip Moseley (229) 308-6358, cell

Directions To Farm: Travel Hwy 84 W. from Elba, from 84 W. take Hwy 166 W. and travel 6 miles, at Danley’s crossroads turn right (Hwy 141 N.), travel ¼ mile, look for 1st house on the right side of highway.

.....
These cattle are being offered for sale under the terms and conditions established by the Southeast Alabama Feeder Cattle Marketing Association (S.A.F.E) and the terms and conditions listed herein.
.....

"ALA-VAC" Alabama Value Added Calf Program

Calf Health & Processing Record

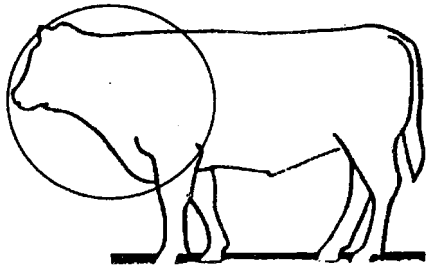

Left

Farm Name Corcoran Farms
Contact Person Liston Clark
Email liston.clark@gmail.com
Address 399 Corcoran Road
City Eufaula
State Alabama **Zip** 36027
Phone 334-740-1516 (cell) 334-695-7468 (Tom)

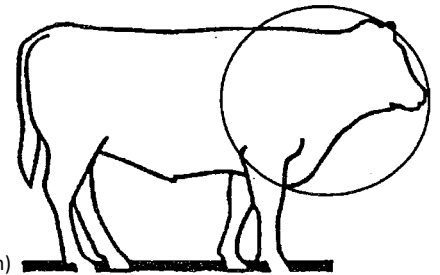

Right

Treatment Location Maps: Place the number of each treatment (1 - 15) on the left or right illustration to map the location of applied health treatments.
Immunization Reminders: Two (2) doses of a vaccine may be required for proper immunization. Follow all FDA-approved label directions.
Consult with your veterinarian to develop a total herd health program before vaccinations or treatments are administered.

Date	#	Vaccine / Treatment	Product Name	Serial / Lot Numbers	Slaughter Withdrawal (days)	Dose (mL)	Route of Admin.	Booster Date	Processor Initials
03/10/24 07/09/24	1)	Clostridial vaccine <i>(Blackleg +)</i>	Bar Vac 7 Bar Vac 7 / Somnus	1330379B	21 days 21 days	5 ml 5 ml	SQ SQ		LC LC
07/09/24	2)	Histophilus somni	Bar Vac 7 / Somnus		21 days	5 ml	SQ		LC
07/09/24	3)	Mannheimia haemolytica	Pyramid 5 + Presponse SQ	AN0422 B0240B	21 days	2 ml	SQ		LC
	4)	Pasteurella multocida							
03/10/24 07/09/24	5)	IBR / PI₃ / BRSV / BVD (Types 1 & 2) <i>(Mod. Live Preferred)</i>	Pyramid 5 Pyramid 5 + Presponse SQ	5860421B AN0422 B0240B	21 days 21 days	2 ml 2 ml	SQ SQ		LC LC
	6)	Lepto & Vibriosis <i>(Replacement Cattle)</i>							
	7)	Brucella abortus Veterinarian only <i>(AL is Brucellosis Free)</i>						NA	
03/10/24	8)	Moraxella bovis <i>(Pinkeye)</i>	Autogenous Bactem	L502135V8	21 days	2 ml	SQ	07/09/24	LC
03/10/24	9)	Internal Parasites <i>(Anthelmintic)</i>	Valcor	670486	30 days	2 ml	SQ	07/09/24	LC
07/09/24	10)	External Parasites <i>(Systemic Insecticide)</i>	Ultra Sabre		No Indication Listed	10 ml per head	PO		LC
03/10/24 07/09/24	11)	Growth Stimulant <i>(Ear Implant)</i>	Ralgro *Steers Only		0 days	3 pellets per dose	SQ Ear Implant		LC
	12)	Micro Nutrients <i>(Trace Minerals)</i>	Micro Minerals & IGR			Free Choice	Oral		
	13)	Ionophores <i>(Bovatec, Rumensin, Etc.)</i>	Bovatec			Minerals Inclusion	Oral		
	14)	Feed Ration <i>(Forage, Feed, & Supplements)</i>	Grazing, Soyhulls, Oats & Corn Gluten						
	15)	Other Treatments <i>(Please Describe)</i>							

* Route of Administration: EA = Ear Applied, ET = Ear Tag, DR = Drench, IM = Intramuscular, IN = Intranasal, OR = Oral, PO = Pour On, TP = Topical, SQ = Subcutaneous

Sex: Heifers 185 Steers 327 Bulls _____ Total Number of Calves 512
 Castration Method knife Date(s) 03/10/24 Dehorned Yes x No _____ Date(s) 03/10/24
 Negative BVDV PI Tested Yes _____ No X Date Weaned 07/05/24
 Description / Comments _____
 Beef Quality Assurance Certification Number 10375 Exp. _____
 Veterinarian _____ Phone _____
 Signature Liston Clark Date 07/10/24

Alabama SAFE #16

Farm Name: Corcoran Farms

Contact Person: Liston Clark

Telephone: (334) 740-1516 or 695-7468 (Tom)

Address: 399 Corcoran Road

City, State & Zip: Eufaula, Alabama 36027



STATEMENT OF CONTRACT

Corcoran Farms does hereby offer 318 steers (5 loads) and 180 heifers (2+ loads) for sale in the Southeast Alabama Feeder Cattle Marketing Association Sale on Thursday, August 8, 2024, at the Wiregrass REC in Headland, Alabama at 6:00 p.m. (Central Time).

Group Number	Sex	Number Head	Delivery Weight	Delivery Date	USDA Grade (Est.)	Breed(s)
16-1A	Steers	57	875	09/10 – 09/20	L-M 1-2s	Angus-Simmental-Charolais
16-1B	Steers	122	815	09/10 – 09/20	L-M 1-2s	Angus-Simmental-Charolais
16-1C	Steers	139	715	09/18 – 09/27	L-M 1-2s	Angus-Simmental-Charolais
16-2A	Heifers	142	700	09/15 – 09/20	L-M 1-2s	Angus-Simmental-Charolais
16-2B	Heifers	38	640	09/15 – 09/20	L-M 1-2s	Angus-Simmental-Charolais

Notes: Group 16-1A & 16-1B (steers) weaned 07/05/24 – 67 days prior to delivery.
 Group 16-1C (lightest steers) weaned 07/05/24 – 75 days prior to delivery.
 Group 16-2A & 16-2B (heifers) weaned 07/05/24 – 72 days prior to delivery.

Health: See ALA-VAC Health Sheet & Map for detailed health information.

Comments: The calf dams are high quality commercial cows (Angus-Simmental-Charolais).
 The sires of these calves are Angus & Sim-Angus bulls.
 These calves are approximately 83% black, 5% red & 12% white/smoke.
 These calves are bunk broke to feed & water.
 These calves are preconditioned a minimum of 65+ days by delivery (see Notes above).

For Additional Information or Farm Tour of Cattle – Contact: Liston Clark (334) 740-1516, cell
 Tom Corcoran (334) 695-7468, cell
 Rickey Hudson (334) 726-6814, cell
 John Moseley (229) 308-6355, cell
 Trip Moseley (229) 308-6358, cell

Directions To Farm: Travel Hwy. 431 N. from Eufaula, turn right on Hwy. 165 N., travel ~5 miles, turn left on Corcoran Road (unpaved), travel ~1 mile to 1st house (brick) on left side of the road. Farm office is located behind the 2nd house (adjacent to the 1st house) on the left side of the road.

.....
 These cattle are being offered for sale under the terms and conditions established by the Southeast Alabama Feeder Cattle Marketing Association (S.A.F.E) and the terms and conditions listed herein.

“ALA-VAC” Alabama Value Added Calf Program

Calf Health & Processing Record

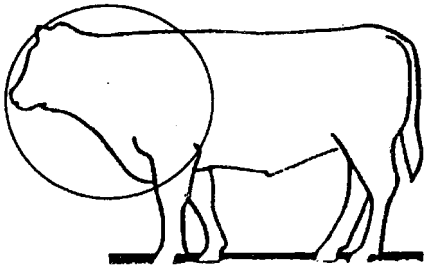

Left

Farm Name Bar K Ranch
Contact Person Richard Kirkland
Email mdk11k@netscape.net
Address 2774 Tup McWaters Road
City Bonifay
State Florida **Zip** 32425
Phone 850-527-2307 (cell) 850-849-0459 (Morgan)

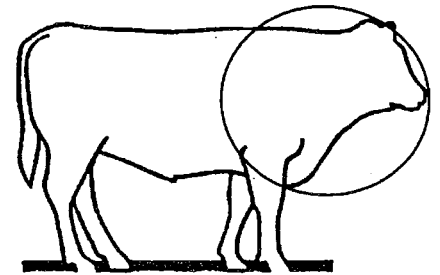

Right

Treatment Location Maps: Place the number of each treatment (1 - 15) on the left or right illustration to map the location of applied health treatments.
Immunization Reminders: Two (2) doses of a vaccine may be required for proper immunization. Follow all FDA-approved label directions.
Consult with your veterinarian to develop a total herd health program before vaccinations or treatments are administered.

Date	#	Vaccine / Treatment	Product Name	Serial / Lot Numbers	Slaughter Withdrawal (days)	Dose (mL)	Route of Admin.	Booster Date	Processor Initials
02/12/24	1)	Clostridial vaccine <i>(Blackleg +)</i>	Bar Vac 7/Somnus	1870305C	21 days	5 ml	SQ	03/12/24	RK RK
02/12/24	2)	Histophilus somni	Bar Vac 7/Somnus	1870305C	21 days	5 ml	SQ	03/12/24	RK RK
03/12/24	3)	Mannheimia haemolytica	Pyramid 5 + Preresponse SQ	ANO396B0224A	21 days	2 ml	SQ	04/16/24	RK RK
	4)	Pasteurella multocida							
03/12/24	5)	IBR / PI₃ / BRSV / BVD (Types 1 & 2) <i>(Mod. Live Preferred)</i>	Pyramid 5 + Preresponse SQ	ANO396B0224A	21 days	2 ml	SQ	04/16/24	RK RK
	6)	Lepto & Vibriosis <i>(Replacement Cattle)</i>							
	7)	Brucella abortus Veterinarian only <i>(AL is Brucellosis Free)</i>						NA	
05/04/24	8)	Moraxella bovis <i>(Pinkeye)</i>	Autogenous Bacterin	N157706	21 days	2 ml	SQ		RK
03/12/24 06/04/24	9)	Internal Parasites <i>(Anthelmintic)</i>	Ivomec Plus Synanthic	2239258 20019333	21 days 7 days	1ml/110# 1ml/110#	SQ Oral		RK
06/04/24	10)	External Parasites <i>(Systemic Insecticide)</i>	Corathon (Elanco)		Remove before slaughter *	1 tag / head	Ear Tag		RK
04/16/24	11)	Growth Stimulant <i>(Ear Implant)</i>	Component E-C w/ Tylan * Steers Only	E118805	0 days	cartridge per ear	SQ Ear Implant		RK
	12)	Micro Nutrients <i>(Trace Minerals)</i>	Calf - B (Minerals)			Free Choice	Oral		RK
	13)	Ionophores <i>(Bovatec, Rumensin, Etc.)</i>							RK
	14)	Feed Ration <i>(Forage, Feed, & Supplements)</i>	Grazing & Soyhulls / Corn Gluten (60-40)			Free Choice			RK
	15)	Other Treatments <i>(Please Describe)</i>							RK

* Route of Administration: EA = Ear Applied, ET = Ear Tag, DR = Drench, IM = Intramuscular, IN = Intranasal, OR = Oral, PO = Pour On, TP = Topical, SQ = Subcutaneous

Sex: Heifers 73 Steers 78 Bulls _____ Total Number of Calves 151
 Castration Method knife Date(s) 02/12/24 Dehorned Yes x No _____ Date(s) 04/16/24
 Negative BVDV PI Tested Yes _____ No X Date Weaned 06/04/24
 Description / Comments _____
 Beef Quality Assurance Certification Number 10091 Exp. _____
 Veterinarian William B. Terry Phone 334-723-4001
 Signature Richard Kirkland Date 06/27/24

Alabama SAFE #17

Farm Name: Bar “K” Ranch
Contact Person: Richard Kirkland

Telephone: (850) 527-2307 or 849-0459 (Morgan)

Address: 2774 Tup McWaters Road

City, State & Zip: Bonifay, Florida 32425



STATEMENT OF CONTRACT

Bar K Ranch does hereby offer 78 steers (1+ loads) and 73 heifers for sale in the Southeast Alabama Feeder Cattle Marketing Association Sale on Thursday, August 8, 2024, at the Wiregrass REC in Headland, Alabama at 6:00 p.m. (Central Time).

Group Number	Sex	Number Head	Delivery Weight	Delivery Date	USDA Grade (Est.)	Breed(s)
17-1A	Steers	58	850	09/02 – 09/06	L-M 1-2s	Angus-Simmental
17-1B	Steers	20	700	09/02 – 09/06	L-M 1-2s	Angus-Simmental
17-2A	Heifers	73	690	09/02 – 09/06	L-M 1-2s	Angus-Simmental

Notes: All calves weaned 06/04/24 – 90 days by the earliest delivery date.
All calves are from single source (born and raised on home farm).

Health: See ALA-VAC Health Sheet & Map for detailed health information.

Comments: The dams of these calves are quality crossbred, commercial cows (Angus-Simmental base).
The sires of these calves are high performance, Angus, Sim-Angus & Simmental bulls.
The calves are 99.9% (150 of 151 head) black in color and bunk broke to feed & water.
These calves are preconditioned a minimum of 90 days by delivery.

For Additional Information or Farm Tour of Cattle – Contact:

Richard Kirkland (850) 527-2307, cell
Morgan Kirkland (850) 849-0459, cell
Rickey Hudson (334) 726-6814, cell
John Moseley (229) 308-6355, cell
Trip Moseley (229) 308-6358, cell

Directions To Farm: Travel US 231 S. from Dothan (Ross Clark Circle) for 6 miles, turn right on AL Hwy. 109 S. (becomes FL Hwy. 77), travel ~13 miles to Graceville, FL, turn right on FL Hwy. 2 W., travel ~15 miles to intersection of Hwy. 2 & Hwy. 177 (Miller’s Crossroad). Please call, calves are located just south of this intersection (2-3 miles).

.....
These cattle are being offered for sale under the terms and conditions established by the Southeast Alabama Feeder Cattle Marketing Association (S.A.F.E) and the terms and conditions listed herein.
.....

“ALA-VAC” Alabama Value Added Calf Program

Calf Health & Processing Record

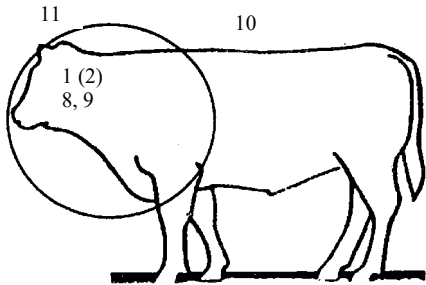

Left

Farm Name Calumet Cattle Company
 Contact Person Wade Whatley
 Email wlwhatley@gmail.com
 Address 6675 N. County Road 95
 City Columbia
 State Alabama Zip 36319
 Phone 334-322-1582 (cell)

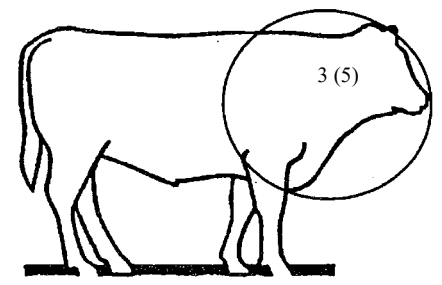

Right

Treatment Location Maps: Place the number of each treatment (1 - 15) on the left or right illustration to map the location of applied health treatments.
Immunization Reminders: Two (2) doses of a vaccine may be required for proper immunization. Follow all FDA-approved label directions.
 Consult with your veterinarian to develop a total herd health program before vaccinations or treatments are administered.

Date	#	Vaccine / Treatment	Product Name	Serial / Lot Numbers	Slaughter Withdrawal (days)	Dose (mL)	Route of Admin.	Booster Date	Processor Initials
04/06/24 07/07/24	1)	Clostridial vaccine <i>(Blackleg +)</i>	Bar Vac 7/Somnus Bar Vac 7/Somnus	1330378B	21 days 21 days	5 ml 5 ml	SQ SQ		WW WW
04/06/24 07/07/24	2)	Histophilus somni	Bar Vac 7/Somnus Bar Vac 7/Somnus	1330378B	21 days 21 days	5 ml 5 ml	SQ SQ		WW WW
07/07/24	3)	Mannheimia haemolytica	Pyramid 5 + Preponse SQ	5860417A AN0418B0239A	21 days	2 ml	SQ		WW
	4)	Pasteurella multocida							
04/06/24 07/07/24	5)	IBR / PI₃ / BRSV / BVD (Types 1 & 2) <i>(Mod. Live Preferred)</i>	Pyramid 5 Pyramid 5 + Preponse SQ	5860417A AN0418B0239A	21 days 21 days	2 ml 2 ml	SQ SQ		MW MW
	6)	Lepto & Vibriosis <i>(Replacement Cattle)</i>							
	7)	Brucella abortus Veterinarian only <i>(AL is Brucellosis Free)</i>						NA	
04/06/24 07/07/24	8)	Moraxella bovis <i>(Pinkeye)</i>	Autogenous Bacterin	40010-09	21 days	2 ml	SQ		WW
04/06/24 07/07/24	9)	Internal Parasites <i>(Anthelmintic)</i>	Valcor Valcor	670325 670486	15 days 15 days	2 ml per 110 #	SQ SQ		WW WW
04/06/24 07/07/24	10)	External Parasites <i>(Systemic Insecticide)</i>	Embargo Ultra XP 820 (Tag)		0 days Remove before slaughter *	15cc110# 1 tag / hd	PO Ear Tag		WW WW
04/06/24 07/07/24	11)	Growth Stimulant <i>(Ear Implant)</i>	Ralgro *Steers Only	Lot: A063A01	0 days	3 pellets per dose	SQ Ear Implant		WW WW
	12)	Micro Nutrients <i>(Trace Minerals)</i>	Minerals W. B. Fleming			Free Choice	Oral		
	13)	Ionophores <i>(Bovatec, Rumensin, Etc.)</i>	Bovatec			Minerals Inclusion	Oral		
	14)	Feed Ration <i>(Forage, Feed, & Supplements)</i>	Grazing & Stocker Pellets (SouthFresh)						
	15)	Other Treatments <i>(Please Describe)</i>							

* Route of Administration: EA = Ear Applied, ET = Ear Tag, DR = Drench, IM = Intramuscular, IN = Intranasal, OR = Oral, PO = Pour On, TP = Topical, SQ = Subcutaneous

Sex: Heifers 50 Steers 65 Bulls _____ Total Number of Calves 115
 Castration Method knife Date(s) @ birth Dehorned Yes x No _____ Date(s) 04/06/24
 Negative BVDV PI Tested Yes _____ No X Date Weaned 07/07/24
 Description / Comments _____
 Beef Quality Assurance Certification Number 10582 Exp. _____
 Veterinarian Mim Whatley Phone 205-541-8726
 Signature Wade Whatley Date 07/07/24

Alabama SAFE #18

Farm Name: Calumet Cattle Company

Contact Person: Wade Whatley

Telephone: (334) 322-1582 or 277-3851

Address: 6675 N. County Road 95

City, State & Zip: Columbia, Alabama 36319



STATEMENT OF CONTRACT

Calumet Cattle Company, does hereby offer 65 steers and 50 heifers for sale in the Southeast Alabama Feeder Cattle Marketing Association Sale on Thursday, August 8, 2024, at the Wiregrass REC in Headland, Alabama at 6:00 p.m. (Central Time).

Group Number	Sex	Number Head	Delivery Weight	Delivery Date	USDA Grade (Est.)	Breed(s)
18-1A	Steers	65	775	09/02 – 09/05	L-M 1-2s	Angus-Simmental-Charolais
18-2A	Heifers	50	675	09/10 – 09/12	L-M 1-2s	Angus-Simmental-Charolais

Notes: Group 18-1A (steers) weaned 07/05/24 – 59 days prior to delivery.
Group 18-2A (heifers) weaned 07/05/24 – 67 days prior to delivery.

Health: See ALA-VAC Health Sheet & Map for detailed health information.

Comments: The dams of these calves are top quality commercial cows (Angus-Simmental-Charolais).
The sires of these calves are performance oriented, quality Angus and Simmental bulls.
Calves are 78% black – 22% white/smoke and bunk broke to feed & water.
These calves will be weaned a minimum of 59 days prior to delivery.

For Additional Information or Farm Tour of Cattle – Contact:

Wade Whatley (334) 322-1582, cell
Rickey Hudson (334) 726-6814, cell
John Moseley (334) 308-6355, cell
Trip Moseley (229) 308-6358, cell

Directions To Farm: From Dothan (Ross Clark Circle), AL, travel Hwy. 52 E. (Columbia Hwy.) ~15 miles to Columbia, AL, turn right (south) on County Road 95, travel ~5 miles, turn right into farm driveway at the mail box marked 6675 (N. County Road 95).

.....
These cattle are being offered for sale under the terms and conditions established by the Southeast Alabama Feeder Cattle Marketing Association (S.A.F.E) and the terms and conditions listed herein.
.....

“ALA-VAC” Alabama Value Added Calf Program

Calf Health & Processing Record

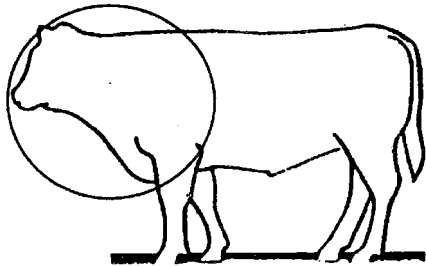

Left

Farm Name The Cherokee Ranch of N. FL LP
Contact Person Grant Glass
Email grantglass70@yahoo.com
Address 4694 Sheffield Drive
City Marianna
State Florida **Zip** 32446
Phone 850-573-0588 (Grant) 850-573-0885 (Mack)

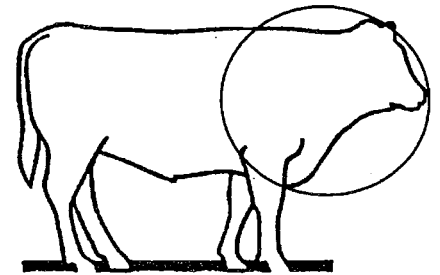

Right

Treatment Location Maps: Place the number of each treatment (1 - 15) on the left or right illustration to map the location of applied health treatments.
Immunization Reminders: Two (2) doses of a vaccine may be required for proper immunization. Follow all FDA-approved label directions.
Consult with your veterinarian to develop a total herd health program before vaccinations or treatments are administered.

Date	#	Vaccine / Treatment	Product Name	Serial / Lot Numbers	Slaughter Withdrawal (days)	Dose (mL)	Route of Admin.	Booster Date	Processor Initials
01/05/24 06/05/24	1)	Clostridial vaccine <i>(Blackleg +)</i>	Ultra Choice 7 Ultra Choice 7	664465C Exp: 18 Apr 25	21 days 21 days	2 ml 2 ml	SQ SQ		GG GG
	2)	Histophilus somni							
	3)	Mannheimia haemolytica							
	4)	Pasteurella multocida							
01/05/24 06/05/24	5)	IBR / PI₃ / BRSV / BVD (Types 1 & 2) <i>(Mod. Live Preferred)</i>	Bovi-Shield Gold 5 Bovi-Shield Gold 5	669176A Exp: 24 Sept 24	21 days 21 days	2 ml 2 ml	IM IM		GG GG
	6)	Lepto & Vibriosis <i>(Replacement Cattle)</i>							
	7)	Brucella abortus Veterinarian only <i>(AL is Brucellosis Free)</i>						NA	
	8)	Moraxella bovis <i>(Pinkeye)</i>							
06/05/24	9)	Internal Parasites <i>(Anthelmintic)</i>	Dectomax	Lot: 2220460 May 25	35 days	1m/110#	SQ		GG
06/05/24	10)	External Parasites <i>(Systemic Insecticide)</i>	Agri-Mectin	8175-34A	48 days	5m/110#	PO		BD
01/05/24	11)	Growth Stimulant <i>(Ear Implant)</i>	Synovex C *Steers Only	602089 Feb 25	0 days	4 pellets per dose	SQ Ear Implant		GG
	12)	Micro Nutrients <i>(Trace Minerals)</i>	Minerals			Free Choice	Oral		
	13)	Ionophores <i>(Bovatec, Rumensin, Etc.)</i>							
	14)	Feed Ration <i>(Forage, Feed, & Supplements)</i>	Grazing & Soyhulls / Corn Gluten (50-50)			Limit Fed + Grazing			
	15)	Other Treatments <i>(Please Describe)</i>							

* Route of Administration: EA = Ear Applied, ET = Ear Tag, DR = Drench, IM = Intramuscular, IN = Intranasal, OR = Oral, PO = Pour On, TP = Topical, SQ = Subcutaneous

Sex: Heifers 40 Steers 70 Bulls _____ Total Number of Calves 110
 Castration Method knife Date(s) 01/05/24 Dehorned Yes ___ No x Date(s) n/a
 Negative BVDV PI Tested Yes ___ No X Date Weaned 07/08/24
 Description / Comments _____
 Beef Quality Assurance Certification Number FL22-08576848 Exp. 12/31/24
 Veterinarian Meghan Austin Phone 850-573-1456
 Signature Grant Glass Date 06/27/24

Alabama SAFE #24

Farm Name: The Cherokee Ranch of N. FL LP
Contact Person: Grant Glass

Telephone: (850) 573-0588 (Grant) or 573-0885 (Mack)
Address: 4694 Sheffield Drive
City, State & Zip: Marianna, Florida 32448



STATEMENT OF CONTRACT

The Cherokee Ranch of North Florida does hereby offer 70 steers and 40 heifers for sale in the Southeast Alabama Feeder Cattle Marketing Association Sale on Thursday, August 8, 2024, at the Wiregrass REC in Headland, Alabama at 6:00 p.m. (Central Time).

Group Number	Sex	Number Head	Delivery Weight	Delivery Date	USDA Grade (Est.)	Breed(s)
24-1A	Steers	70	715	09/16 – 09/20	L-M 1-2s	Angus-Simmental-Beefmaster
24-2A	Heifers	40	650	09/16 – 09/20	L-M 1-2s	Angus-Simmental-Beefmaster

Notes: Group 24-1A (steers) weaned 07/08/24 – minimum of 70 days prior to delivery
Group 24-2A (heifers) weaned 06/26/23 – minimum of 70 days prior to delivery.

Health: See ALA-VAC Health Sheet & Map for detailed health information.

Comments: The dams of these calves are top quality crossbred, commercial cows (Angus base).
The sires of these calves are high performance Angus and Sim-Angus bulls.
Calves are 87% black – 7% red – 6% white/smoke and bunk broke to feed & water.
These calves will be weaned a minimum of 70 days prior to delivery.

For Additional Information or Farm Tour of Cattle – Contact:

Grant Glass (850) 573-0588, cell
Mack Glass (850) 573-0885, cell
Rickey Hudson (334) 726-6814, cell
John Moseley (229) 308-6355, cell
Trip Moseley (229) 308-6358, cell

Directions To Farm: Travel US 231 S. from Alabama to Florida, proceed ~3 miles south of US 10 intersection to Alford, FL, turn left (east) on Gardenvue Road (at Caution Signal in Alford), travel to dead end intersection, turn right (south) on Fairview Road, travel ~3 miles, look for The Cherokee Ranch sign on the right side of the highway (1525 Fairview Road, Marianna, FL 32448).

.....
These cattle are being offered for sale under the terms and conditions established by the Southeast Alabama Feeder Cattle Marketing Association (S.A.F.E) and the terms and conditions listed herein.
.....

“ALA-VAC” Alabama Value Added Calf Program

Calf Health & Processing Record

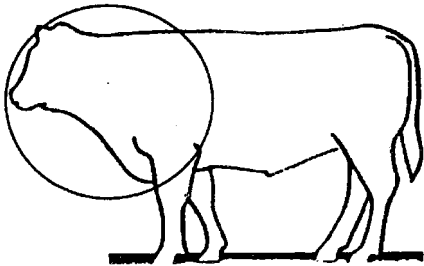

Left

Farm Name Williams Farm LLC
 Contact Person Joe Williams
 Email fawil2001@aim.com
 Address 2001 County Road 31
 City Newton
 State Alabama Zip 36352
 Phone 334-714-2850 (cell) 334-299-3368 (home)

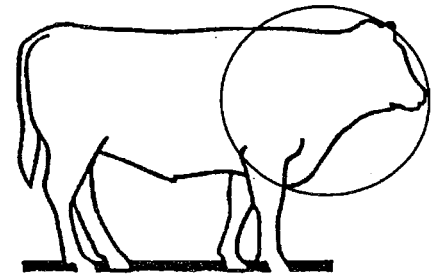

Right

Treatment Location Maps: Place the number of each treatment (1 - 15) on the left or right illustration to map the location of applied health treatments.
Immunization Reminders: Two (2) doses of a vaccine may be required for proper immunization. Follow all FDA-approved label directions.
 Consult with your veterinarian to develop a total herd health program before vaccinations or treatments are administered.

Date	#	Vaccine / Treatment	Product Name	Serial / Lot Numbers	Slaughter Withdrawal (days)	Dose (mL)	Route of Admin.	Booster Date	Processor Initials
06/10/24	1)	Clostridial vaccine <i>(Blackleg +)</i>	Bar Vac 7/Somnus	703634A	21 days	5 ml	SQ	08/12/24	JW JW
06/10/24	2)	Histophilus somni	Bar Vac 7/Somnus	703634A	21 days	5 ml	SQ	08/12/24	JW JW
06/10/24	3)	Mannheimia haemolytica	Bovi-Shield Gold One Shot	677526B/678447	21 days	2 ml	SQ	08/12/24	JW JW
	4)	Pasteurella multocida							
06/10/24	5)	IBR / PI₃ / BRSV / BVD (Types 1 & 2) <i>(Mod. Live Preferred)</i>	Bovi-Shield Gold One Shot	677526B/678447	21 days	2 ml	SQ	08/12/24	JW JW
	6)	Lepto & Vibriosis <i>(Replacement Cattle)</i>							
	7)	Brucella abortus Veterinarian only <i>(AL is Brucellosis Free)</i>						NA	
	8)	Moraxella bovis <i>(Pinkeye)</i>							
06/10/24	9)	Internal Parasites <i>(Anthelmintic)</i>	Cydectin		21 days	1 ml per 110 #	SC	08/12/24	JW JW
06/10/24	10)	External Parasites <i>(Systemic Insecticide)</i>	Ultra Sabre/Embargo	30341004	No Indication Listed	15 ml per head	PO	08/12/24	JW JW
12/12/23 06/10/24	11)	Growth Stimulant <i>(Ear Implant)</i>	Ralgro *Steers Only		0 days	3 pellets per dose	SQ Ear Implant		JW JW
	12)	Micro Nutrients <i>(Trace Minerals)</i>	Minerals			Free Choice	Oral		
	13)	Ionophores <i>(Bovatec, Rumensin, Etc.)</i>							
	14)	Feed Ration <i>(Forage, Feed, & Supplements)</i>	Grazing & Feed Supplement						
	15)	Other Treatments <i>(Please Describe)</i>							

* Route of Administration: EA = Ear Applied, ET = Ear Tag, DR = Drench, IM = Intramuscular, IN = Intranasal, OR = Oral, PO = Pour On, TP = Topical, SQ = Subcutaneous

Sex: Heifers 30 Steers 87 Bulls _____ Total Number of Calves 117
 Castration Method knife Date(s) 12/12/23 Dehorned Yes N/A No _____ Date(s) _____
 Negative BVDV PI Tested Yes _____ No X Date Weaned 06/10/24
 Description / Comments _____
 Beef Quality Assurance Certification Number 10222 Exp. _____
 Veterinarian William B. Terry Phone 334-723-4001
 Signature Joe Williams Date 06/20/23

Alabama SAFE #25

Farm Name: Williams Farm LLC
Contact Person: Joe Williams

Telephone: (334) 714-2850 or 299-3368
Address: 2001 County Road 31
City, State & Zip: Newton, Alabama 36352



STATEMENT OF CONTRACT

Williams Angus Farm does hereby offer 87 steers (1+ loads) and 30 heifers for sale in the Southeast Alabama Feeder Cattle Marketing Association Sale on Thursday, August 8, 2024, at the Wiregrass REC in Headland, Alabama at 6:00 p.m. (Central Time).

Group Number	Sex	Number Head	Delivery Weight	Delivery Date	USDA Grade (Est.)	Breed(s)
25-1A	Steers	59	850	08/12 – 08/16	L-M 1-2s	Angus-Simmental
25-1B	Steers	27	725	08/23 – 08/30	L-M 1-2s	Angus-Simmental
25-2A	Heifers	30	725	08/23 – 08/30	L-M 1-2s	Angus-Simmental

Notes: Group 25-1A (steers) will be weaned a minimum of 63 days by delivery.
Group 25-1B (steers) will be weaned a minimum of 74 days by delivery.
Group 25-2A (heifers) will be weaned a minimum of 74 days by delivery.

Health: See ALA-VAC Health Sheet & Map for detailed health information.

Comments: The dams of these calves are top quality commercial cows (Angus base).
The sires of these calves are performance tested, Angus & black Sim-Angus bulls.
These calves are 100% black.
These calves are preconditioned 84+ days and bunk broke to feed & water.

For Additional Information or Farm Tour of Cattle – Contact: Joe Williams (334) 714-2850, cell
(334) 299-3368, home
Rickey Hudson (334) 726-6814, cell
John Moseley (229) 308-6355, cell
Trip Moseley (229) 308-6358, cell

Directions To Farm: Travel Hwy. 123 S. from Ozark (US 231) for 6.5 miles to Newton, turn right on County Road 31 S., travel 4-5 miles and look for the Williams Angus Farm sign on the left side of the highway (Sign located at brick house with white vinyl fencing), turn left into drive at sign.

.....
These cattle are being offered for sale under the terms and conditions established by the Southeast Alabama Feeder Cattle Marketing Association (S.A.F.E) and the terms and conditions listed herein.
.....

“ALA-VAC” Alabama Value Added Calf Program

Calf Health & Processing Record

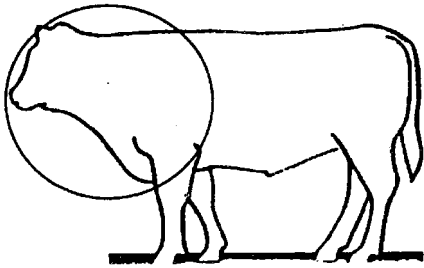

Left

Farm Name GambleTown Farm, Inc.
 Contact Person Brian, Andrew or Dwight Gamble
 Email begamble@centrytel.net
 Address 8773 East County Road 22
 City Columbia
 State Alabama Zip 36319
 Phone 334-726-2125 (B) 334-618-3869 (A) 334-726-3265 (D)

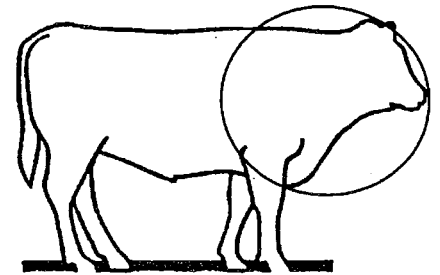

Right

Treatment Location Maps: Place the number of each treatment (1 - 15) on the left or right illustration to map the location of applied health treatments.
Immunization Reminders: Two (2) doses of a vaccine may be required for proper immunization. Follow all FDA-approved label directions.
 Consult with your veterinarian to develop a total herd health program before vaccinations or treatments are administered.

Date	#	Vaccine / Treatment	Product Name	Serial / Lot Numbers	Slaughter Withdrawal (days)	Dose (mL)	Route of Admin.	Booster Date	Processor Initials
03/18/24 06/08/24	1)	Clostridial vaccine (Blackleg +)	Bar Vac 7 Bar Vac 7/Somnus	1330377B 1870306A	21 days 21 days	5 ml 5 ml	SQ SQ	07/20/24	BEG BEG BEG
06/08/24	2)	Histophilus somni	Bar Vac 7/Somnus	1870306A	21 days	5 ml	SQ	07/20/24	BEG BEG
06/08/24	3)	Mannheimia haemolytica	Pyramid 5 + Presponse SQ	AN0407B0229A	21 days	2 ml	SQ	07/20/24	BEG
	4)	Pasteurella multocida							
03/18/24 06/08/24	5)	IBR / PI₃ / BRSV / BVD (Types 1 & 2) (Mod. Live Preferred)	Pyramid 5 Pyramid 5 + Presponse SQ	5860417A AN0407B0229A	21 days 21 days	2 ml 2 ml	SQ SQ	07/20/24	BEG BEG BEG
	6)	Lepto & Vibriosis (Replacement Cattle)							
	7)	Brucella abortus Veterinarian only (AL is Brucellosis Free)						NA	
03/18/24	8)	Moraxella bovis (Pinkeye)	Autogenous Bacterin	40010-08	21 days	2 ml	SQ	07/20/24	BEG BEG
03/18/24 06/08/24	9)	Internal Parasites (Anthelmintic)	Cydectin Cydectin	20018186 20014014	21 days 21 days	1ml/110# 1ml/110#	SQ SQ		BEG BEG
03/18/24 06/08/24	10)	External Parasites (Systemic Insecticide)	Patriot Ultra Sabre/Embargo	90314C 28892	0 days No Indication Listed / 0 days	1 tag / hd 10 ml- hd	Ear Tag PO	07/08/23	BEG BEG BEG
03/18/24 06/08/24	11)	Growth Stimulant (Ear Implant)	Ralgro *Steers Only Ralgro *Steers Only	A055E A063A	0 days 0 days	3 pellets per dose	SQ Ear Implant		BEG BEG
	12)	Micro Nutrients (Trace Minerals)	W. B. Fleming Co. Trace Mineral Salt			Free Choice	Oral		BEG
	13)	Ionophores (Bovatec, Rumensin, Etc.)	Bovatec			Minerals Inclusion	Oral		BEG
	14)	Feed Ration (Forage, Feed, & Supplements)							
	15)	Other Treatments (Please Describe)							

* Route of Administration: EA = Ear Applied, ET = Ear Tag, DR = Drench, IM = Intramuscular, IN = Intranasal, OR = Oral, PO = Pour On, TP = Topical, SQ = Subcutaneous

Sex: Heifers _____ Steers 39 Bulls _____ Total Number of Calves 39
 Castration Method knife Date(s) 03/18/24 Dehorned Yes n/a No _____ Date(s) _____
 Negative BVDV PI Tested Yes _____ No X Date Weaned 06/08/24
 Description / Comments _____
 Beef Quality Assurance Certification Number 10090 Exp. _____
 Veterinarian Perry Mobley Phone 334-726-2090
 Signature Brian E. Gamble Date 07/05/24

Alabama SAFE #29

Farm Name: GambleTown Farm, Inc.
Contact Person: Brian-Andrew-Dwight Gamble



Telephone: (334) 726-2125 / 618-3869 / 726-3265
Address: 8773 E. County 22 Road
City, State & Zip: Columbia, Alabama 36319

STATEMENT OF CONTRACT

GambleTown Farm, does hereby offer 39 steers for sale in the Southeast Alabama Feeder Cattle Marketing Association Sale on Thursday, August 8, 2024, at the Wiregrass REC in Headland, Alabama at 6:00 p.m. (Central Time).

Group Number	Sex	Number Head	Delivery Weight	Delivery Date	USDA Grade (Est.)	Breed(s)
29-1A	Steers	39	760	09/03 – 09/06	L-M 1-2s	Angus-Simmental

Notes: Group 29-1A (steers) weaned 06/08/24 – minimum of 87 days by delivery.

Health: See ALA-VAC Health Sheet & Map for detailed health information.

Comments: The dams of these calves are top quality commercial cows (Angus-Simmental based).
The sires of these calves are performance tested, Angus & black Simmental bulls.
These calves are 100% black.
These calves are preconditioned 87 days and bunk broke to feed & water.

For Additional Information or Farm Tour of Cattle – Contact:

Brian Gamble (334) 726-2125, cell
Andrew Gamble (334) 618-3869, cell
Dwight Gamble (334) 726-3265, cell
John Moseley (229) 308-6355, cell
Trip Moseley (229) 308-6358, cell

Directions To Farm: Travel Hwy. 431N. from Dothan (Ross Clark Circle), AL, for ~7½ miles, turn right (east) on Henry County Road 1012 (becomes Houston County Road 22), travel ~9 miles, look for mailbox marked 8773 on left side of highway, turn left into driveway at this location (brick house).

.....
These cattle are being offered for sale under the terms and conditions established by the Southeast Alabama Feeder Cattle Marketing Association (S.A.F.E) and the terms and conditions listed herein.
.....

“ALA-VAC” Alabama Value Added Calf Program

Calf Health & Processing Record

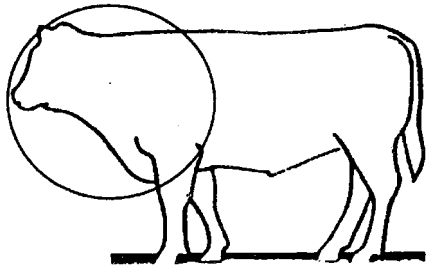

Left

Farm Name Dietrich Farms
Contact Person Gordon or Christopher Dietrich
Email ladydietrich@hotmail.com
Address 1987 Highway 2
City Graceville
State Florida **Zip** 32440
Phone 850-209-2216 (Gordon) 850-209-5773 (Chris)

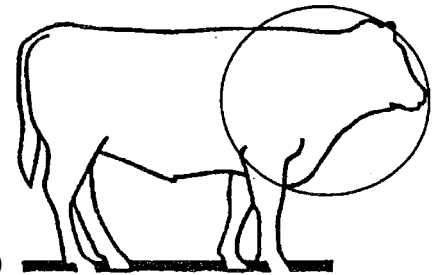

Right

Treatment Location Maps: Place the number of each treatment (1 - 15) on the left or right illustration to map the location of applied health treatments.
Immunization Reminders: Two (2) doses of a vaccine may be required for proper immunization. Follow all FDA-approved label directions.
Consult with your veterinarian to develop a total herd health program before vaccinations or treatments are administered.

Date	#	Vaccine / Treatment	Product Name	Serial / Lot Numbers	Slaughter Withdrawal (days)	Dose (mL)	Route of Admin.	Booster Date	Processor Initials
02/06/24 05/20/24	1)	Clostridial vaccine <i>(Blackleg +)</i>	Ultrabac 7/Somubac Ultrabac 7/Somubac	598176A 684690A	21 days 21 days	5 ml 5 ml	SQ SQ		GD GD
02/06/24 05/20/24	2)	Histophilus somni	Ultrabac 7/Somubac Ultrabac 7/Somubac	598176A 684690A	21 days 21 days	5 ml 5 ml	SQ SQ		GD GD
02/06/24 05/20/24	3)	Mannheimia haemolytica	Bovi-Shield Gold One Shot Bovi-Shield Gold One Shot	657386 664663	21 days 21 days	2 ml 2ml	SQ SQ		GD GD
	4)	Pasteurella multocida							
02/06/24 05/20/24	5)	IBR / PI₃ / BRSV / BVD (Types 1 & 2) <i>(Mod. Live Preferred)</i>	Bovi-Shield Gold One Shot Bovi-Shield Gold One Shot	657386 664663	21 days 21 days	2 ml 2 ml	SQ SQ		GD GD
	6)	Lepto & Vibriosis <i>(Replacement Cattle)</i>							
	7)	Brucella abortus Veterinarian only <i>(AL is Brucellosis Free)</i>						NA	
	8)	Moraxella bovis <i>(Pinkeye)</i>							
05/20/24	9)	Internal Parasites <i>(Anthelmintic)</i>	Ivomec Plus		45 days	5ml/110#	SQ		GD
05/20/24	10)	External Parasites <i>(Systemic Insecticide)</i>	Ultra Sabre		No Indication Listed	10ml/hd	Topical	07/02/24	GD GD
	11)	Growth Stimulant <i>(Ear Implant)</i>	None						
	12)	Micro Nutrients <i>(Trace Minerals)</i>	Multi-Kare - Super 7 Minerals			Free Choice	Oral		
	13)	Ionophores <i>(Bovatec, Rumensin, Etc.)</i>							
	14)	Feed Ration <i>(Forage, Feed, & Supplements)</i>	Soyhulls-DDG -Corn (20/20/60) + Grazing						
	15)	Other Treatments <i>(Please Describe)</i>							

* Route of Administration: EA = Ear Applied, ET = Ear Tag, DR = Drench, IM = Intramuscular, IN = Intranasal, OR = Oral, PO = Pour On, TP = Topical, SQ = Subcutaneous

Sex: Heifers 31 Steers 39 Bulls _____ Total Number of Calves 70
 Castration Method band Date(s) 02/06/24 Dehorned Yes n/a No _____ Date(s) _____
 Negative BVDV PI Tested Yes _____ No X Date Weaned 07/02/24
 Description / Comments All bulls used: Magnitude & Patriarch. Calves creep fed before weaning.
 Beef Quality Assurance Certification Number 11121 Exp. _____
 Veterinarian Robert Syfrett Phone 334-677-0800
 Signature Gordon Dietrich Date 07/03/24

Alabama SAFE #37

Farm Name: Dietrich Farms
Contact Person: Gordon Dietrich

Telephone: (850) 209-2216 or 209-5773 (Christopher)
Address: 1987 Highway 2
City, State & Zip: Graceville, Florida 32440



STATEMENT OF CONTRACT

Dietrich Farms, does hereby offer 39 steers and 31 heifers (1 split load) for sale in the Southeast Alabama Feeder Cattle Marketing Association Sale on Thursday, August 8, 2024, at the Wiregrass REC in Headland, Alabama at 6:00 p.m. (Central Time).

Group Number	Sex	Number Head	Delivery Weight	Delivery Date	USDA Grade (Est.)	Breed(s)
37-1A	Steers	39	750	09/09 – 09/13	L-M 1-2s	Angus-Angus Cross
37-2A	Heifers	31	680	09/09 – 09/13	L-M 1-2s	Angus-Angus Cross

Notes: Group 37-1A (steers) weaned 07/02/24 – 69 days prior to delivery.
 Group 37-2A (heifers) weaned 07/02/24 – 69 days prior to delivery.

Health: See ALA-VAC Health Sheet & Map for detailed health information.

Comments: The dams of these calves are high quality, commercial Angus-crossed cows.
 The sires of these calves are high performance, quality Angus bulls.
 The AI bulls Mead Magnitude & Patriarch sired several of these calves.
 These calves are 100% black and bunk broke to feed & water.
 These calves will be preconditioned a minimum of 69 days by delivery.

For Additional Information or Farm Tour of Cattle – Contact:
 Gordon Dietrich (850) 209-2216, cell
 Christopher Dietrich (850) 209-5773, cell
 Rickey Hudson (334) 726-6814, cell
 John Moseley (229) 308-6355, cell
 Trip Moseley (229) 308-6358, cell

Directions To Farm: Travel US 231 S. from Dothan, AL (Ross Clark Circle) for approximately 17 miles to Campbellton, FL, turn right onto Highway 2 and travel approximately 1.5 miles, location is on the left side of the highway.

.....
 These cattle are being offered for sale under the terms and conditions established by the Southeast Alabama Feeder Cattle Marketing Association (S.A.F.E) and the terms and conditions listed herein.

“ALA-VAC” Alabama Value Added Calf Program

Calf Health & Processing Record

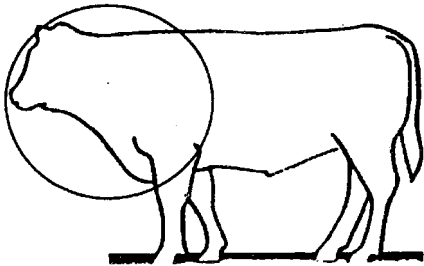

Left

Farm Name Adams Farms
 Contact Person Melvin Adams
 Email _____
 Address 324 Benchoff Road
 City Graceville
 State Florida Zip 32440
 Phone 850-258-8706 (cell) 850-638-7803 (home)

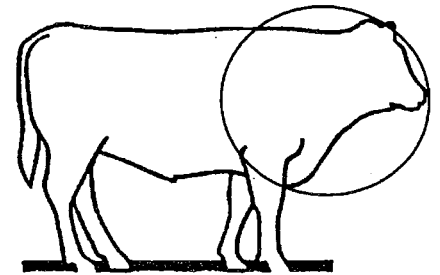

Right

Treatment Location Maps: Place the number of each treatment (1 - 15) on the left or right illustration to map the location of applied health treatments.
Immunization Reminders: Two (2) doses of a vaccine may be required for proper immunization. Follow all FDA-approved label directions.
 Consult with your veterinarian to develop a total herd health program before vaccinations or treatments are administered.

Date	#	Vaccine / Treatment	Product Name	Serial / Lot Numbers	Slaughter Withdrawal (days)	Dose (mL)	Route of Admin.	Booster Date	Processor Initials
03/06/24 08/05/24	1)	Clostridial vaccine <i>(Blackleg +)</i>	Covexin 8 Ultrabac 7	Multiple Labels ask Melvin Adams	21 days 21 days	5 ml 5 ml	SQ SQ		MA MA
	2)	Histophilus somni							
08/05/24	3)	Mannheimia haemolytica	One Shot	Multiple Labels ask Melvin Adams	21 days	2 ml	SQ		MA
	4)	Pasteurella multocida							
03/06/24 08/05/24	5)	IBR / PI₃ / BRSV / BVD (Types 1 & 2) <i>(Mod. Live Preferred)</i>	Vira Shield 6 Autogenous Vaccine	Multiple Labels ask Melvin Adams	60 days 21 days	5 ml 2 ml	SQ SQ		MA MA
	6)	Lepto & Vibriosis <i>(Replacement Cattle)</i>							
	7)	Brucella abortus Veterinarian only <i>(AL is Brucellosis Free)</i>						NA	
05/01/24	8)	Moraxella bovis <i>(Pinkeye)</i>	Autogenous Bacterin	Multiple Labels ask Melvin Adams	21 days	2ml	SQ	06/05/24	MA MA
03/06/24 05/01/24	9)	Internal Parasites <i>(Anthelmintic)</i>	Cydectin – Pour On Cydectin – Injectable		0 days 21 days	5ml/110# 1ml/110#	PO SQ	06/05/24	MA MA MA
03/06/24	10)	External Parasites <i>(Systemic Insecticide)</i>	Cydectin – Pour On		0 days	5ml/110#	PO	06/05/24	MA MA
	11)	Growth Stimulant <i>(Ear Implant)</i>	None						
	12)	Micro Nutrients <i>(Trace Minerals)</i>	W. B. Fleming Co. Minerals			Free Choice	Oral		
	13)	Ionophores <i>(Bovatec, Rumensin, Etc.)</i>							
	14)	Feed Ration <i>(Forage, Feed, & Supplements)</i>	Grazing & Cotton By-Products						
	15)	Other Treatments <i>(Please Describe)</i>							

* Route of Administration: EA = Ear Applied, ET = Ear Tag, DR = Drench, IM = Intramuscular, IN = Intranasal, OR = Oral, PO = Pour On, TP = Topical, SQ = Subcutaneous

Sex: Heifers _____ Steers 138 Bulls _____ Total Number of Calves 138
 Castration Method knife Date(s) 03/06/24 Dehorned Yes x No _____ Date(s) 03/06/24
 Negative BVDV PI Tested Yes _____ No X Date Weaned 08/05/24
 Description / Comments _____
 Beef Quality Assurance Certification Number _____ Exp. _____
 Veterinarian William B. Terry Phone 334-723-4001
 Signature Melvin Adams Date 07/26/24

Alabama SAFE #38

Farm Name: Adams Farms

Contact Person: Melvin Adams

Telephone: (850) 258-8706 or 638-7803

Address: 324 Benchhoff Road

City, State & Zip: Graceville, Florida 33440



STATEMENT OF CONTRACT

Adams Farms, does hereby offer 138 steers (2 loads) for sale in the Southeast Alabama Feeder Cattle Marketing Association Sale on Thursday, August 8, 2024, in Headland, Alabama at 6:00 p.m. (Central Time).

Group Number	Sex	Number Head	Delivery Weight	Delivery Date	USDA Grade (Est.)	Breed(s)
38-1A	Steers	138	725	10/07 – 10/11	L-M 1-2s	Angus-Sim/Angus-Ultra Black

Notes: Group 38-1A (2 loads of steers) weaned 08/05/24 – 63 days prior to delivery.

Health: See ALA-VAC Health Sheet & Map for detailed health information.

Comments: The dams of these calves are top quality commercial cows (Angus-Simmental). The sires of these calves are performance, Angus, Sim-Angus & Ultra Black bulls. These calves are 90%+ black (6 red & 4 smoke/white) and bunk broke to feed & water. These calves will be weaned a minimum of 60+ days prior to delivery.

For Additional Information or Farm Tour of Cattle – Contact:

Melvin Adams (850) 258-8706, cell
 (850) 638-7803, home
 Rickey Hudson (334) 726-6814, cell
 John Moseley (229) 308-6355, cell
 Trip Moseley (229) 308-6358, cell

Directions To Farm: Travel US 231 S. from Dothan for 6 miles, turn right on AL Hwy 109 S. (becomes FL Hwy 77), travel approximately 13 miles (south) to Graceville, proceed from Graceville (Hwy 77 S.) for 3 - 4 miles, turn right on Tri County Road (Hwy 162), travel approximately 4 miles, turn left on Earlston Road (Hwy 277), travel 1 mile, turn left on Benchhoff Road, cattle pens on the left of road.

.....
 These cattle are being offered for sale under the terms and conditions established by the Southeast Alabama Feeder Cattle Marketing Association (S.A.F.E) and the terms and conditions listed herein.

"ALA-VAC" Alabama Value Added Calf Program

Calf Health & Processing Record

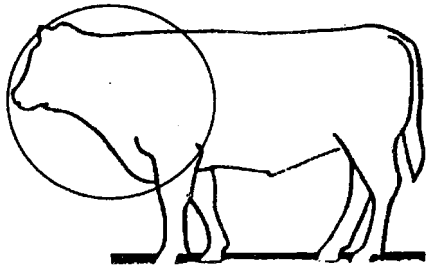

Left

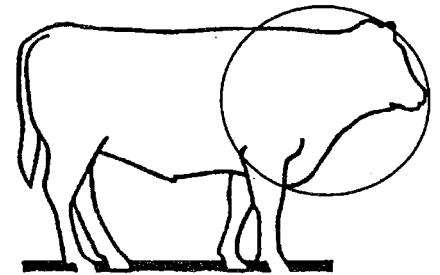

Right

Farm Name Joe C. Woods Farm
 Contact Person Joe, Faye or Judd Woods
 Email jcwoods46@aol.com
 Address 466 County Road 21
 City Headland
 State Alabama Zip 36345
 Phone 334-714-9088 (Joe) 334-714-2144 (Faye)
334-791-3679 (Judd)

Treatment Location Maps: Place the number of each treatment (1 - 15) on the left or right illustration to map the location of applied health treatments.
Immunization Reminders: Two (2) doses of a vaccine may be required for proper immunization. Follow all FDA-approved label directions.
 Consult with your veterinarian to develop a total herd health program before vaccinations or treatments are administered.

Date	#	Vaccine / Treatment	Product Name	Serial / Lot Numbers	Slaughter Withdrawal (days)	Dose (mL)	Route of Admin.	Booster Date	Processor Initials
03/01/24	1)	Clostridial vaccine <i>(Blackleg +)</i>	Ultrabac 8	722542A	21 days	5 ml	SQ	04/05/24	JCW JCW
	2)	Histophilus somni							
07/03/24	3)	Mannheimia haemolytica	Mannheimia haemolytica-Pasteurella multocida. Bacterin	Serial No. 983 Exp: 09 FEB 2027	21 days	2 ml	SQ	07/31/24	JCW JCW
07/03/24	4)	Pasteurella multocida	Mannheimia haemolytica-Pasteurella multocida. Bacterin	Serial No. 983 Exp: 09 FEB 2027	21 days	2 ml	SQ	07/31/24	JCW JCW
03/01/24	5)	IBR / PI₃ / BRSV / BVD (Types 1 & 2) <i>(Mod. Live Preferred)</i>	Triangle 10 HB	61205425	21 days	5 ml	SQ	04/05/24	JCW JCW
03/01/24	6)	Lepto & Vibriosis <i>(Replacement Cattle)</i>	Triangle 10 HB	61205425	21 days	5 ml	SQ	04/05/24	JCW JCW
	7)	Brucella abortus Veterinarian only <i>(AL is Brucellosis Free)</i>						NA	
	8)	Moraxella bovis <i>(Pinkeye)</i>	Autogenous Bacterin	400 10 09	21 days	2ml	SQ	06/15/24	JCW
03/01/24	9)	Internal Parasites <i>(Anthelmintic)</i>	Valcor	670325	15 days	2ml/110#	SQ		JCW JCW
04/03/23	10)	External Parasites <i>(Systemic Insecticide)</i>	Permrtrin CDS	9615422E1	No Indication Listed	2ml/100#	PO		JCW
04/03/23	11)	Growth Stimulant <i>(Ear Implant)</i>	Ralgro *Steers Only		0 Days	3 pellets per dose	SQ Ear Implant		JCW
	12)	Micro Nutrients <i>(Trace Minerals)</i>	Nutrena 4% Phosphate Minerals			Free Choice	Oral		
	13)	Ionophores <i>(Bovatec, Rumensin, Etc.)</i>							
	14)	Feed Ration <i>(Forage, Feed, & Supplements)</i>	Grazing, Soyhulls & Corn Gluten						
	15)	Other Treatments <i>(Please Describe)</i>							

* Route of Administration: EA = Ear Applied, ET = Ear Tag, DR = Drench, IM = Intramuscular, IN = Intranasal, OR = Oral, PO = Pour On, TP = Topical, SQ = Subcutaneous

Sex: Heifers 75 Steers 78 Bulls _____ Total Number of Calves 153
 Castration Method banded Date(s) 04/05/24 Dehorned Yes ___ No n/a Date(s) _____
 Negative BVDV PI Tested Yes ___ No X Date Weaned 07/03/24
 Description / Comments _____
 Beef Quality Assurance Certification Number 10578 Exp. _____
 Veterinarian Perry Mobley Phone 334-790-7914
 Signature Joe C. Woods Date 07/04/24

Alabama SAFE #41

Farm Name: Joe C. Woods Farm

Contact Person: Joe Woods

Telephone: (334) 714-9088 or 714-2144 (Faye)

Address: 466 County Road 21

City, State & Zip: Headland, Alabama 36345



STATEMENT OF CONTRACT

Joe C. Woods Farm, does hereby offer 75 steers (sort 1 load) and 78 heifers (sort 1 load) for sale in the Southeast Alabama Feeder Cattle Marketing Association Sale on Thursday, August 3, 2023, at the Wiregrass REC in Headland, Alabama at 6:00 p.m. (Central Time).

Group Number	Sex	Number Head	Delivery Weight	Delivery Date	USDA Grade (Est.)	Breed(s)
41-1A	Steers	65	775	09/09 – 09/13	L-M 1-2s	Angus-Charolais-Simmental
41-2A	Heifers	69	725	09/09 – 09/13	L-M 1-2s	Angus-Charolais-Simmental

Notes: Steer calves weaned 07/03/24 – minimum of 68 days prior to delivery.
Heifer calves weaned 07/03/24 – minimum of 68 days prior to delivery.

Health: See ALA-VAC Health Sheet & Map for detailed health information.

Comments: The dams of these calves are top quality Angus/Charolais/Simmental cows. The sires of these calves are performance, oriented Angus/Sim-Angus bulls. The steers are 90% black – 10% smoke/white; the heifers are 100% black. These calves are preconditioned 65+ days and bunk broke to feed & water.

For Additional Information or Farm Tour of Cattle – Contact:
 Joe Woods (334) 714-9088, cell
 Faye Woods (334) 714-2144, cell
 Judd Woods (334) 791-3679, cell
 Rickey Hudson (334) 726-6814, cell
 John Moseley (229) 308-6355, cell
 Trip Moseley (229) 308-6358, cell

Directions To Farm: Travel US Hwy. 431 N. from Dothan, AL (Ross Clark Circle) for ~4.7 miles, turn left on S. Main Street (Headland) and travel 1.3 miles, turn left on Woods Road, travel 1.2 miles to Stop sign at intersection of Highway 134, pasture is on left side of Woods Road. Please call as cattle may be located at other near-by locations along Highway 134 (west from Woods Road).

.....
 These cattle are being offered for sale under the terms and conditions established by the Southeast Alabama Feeder Cattle Marketing Association (S.A.F.E) and the terms and conditions listed herein.

“ALA-VAC” Alabama Value Added Calf Program

Calf Health & Processing Record

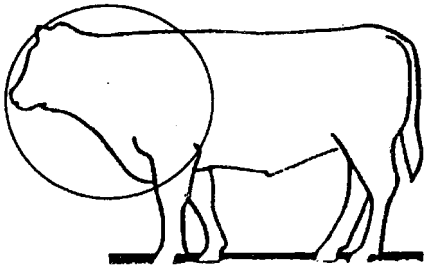

Left

Farm Name Bar L Ranch
 Contact Person Herman or Blane Laramore
 Email hermanlaramore@gmail.com
 Address 1229 Bar L Ranch Road
 City Marianna
 State Florida Zip 32448
 Phone 850-573-6943 (Herman) 850-573-6945 (Blane)

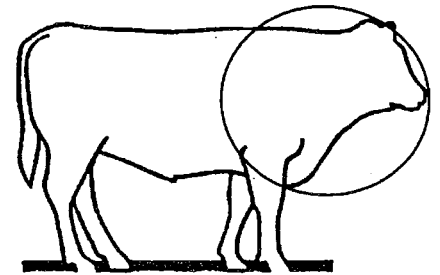

Right

Treatment Location Maps: Place the number of each treatment (1 - 15) on the left or right illustration to map the location of applied health treatments.
Immunization Reminders: Two (2) doses of a vaccine may be required for proper immunization. Follow all FDA-approved label directions.
Consult with your veterinarian to develop a total herd health program before vaccinations or treatments are administered.

Date	#	Vaccine / Treatment	Product Name	Serial / Lot Numbers	Slaughter Withdrawal (days)	Dose (mL)	Route of Admin.	Booster Date	Processor Initials
01/30/24 06/01/24	1)	Clostridial vaccine (Blackleg +)	Ultrachoice 7 Ultrachoice 7	Labels Retained	21 days 21 days	2 ml 2 ml	SQ SQ		HL HL
	2)	Histophilus somni							
06/01/24	3)	Mannheimia haemolytica	Bovi-Shield Gold One Shot	Labels Retained	21 days	2 ml	IM		HL
	4)	Pasteurella multocida							
01/30/24 06/01/24	5)	IBR / PI₃ / BRSV / BVD (Types 1 & 2) (Mod. Live Preferred)	Bovi-Shield Gold 5 Bovi-Shield Gold One Shot	Labels Retained Labels Retained	21 days 21 days	2 ml 2 ml	IM IM		HL HL
	6)	Lepto & Vibriosis (Replacement Cattle)							
	7)	Brucella abortus Veterinarian only (AL is Brucellosis Free)						NA	
	8)	Moraxella bovis (Pinkeye)							
06/01/24 06/01/24	9)	Internal Parasites (Anthelmintic)	Dectomax Valbazen		35 days 27 days	1ml/110# 4ml/100#	SQ Oral-Drench		HL
06/01/24	10)	External Parasites (Systemic Insecticide)	Dectomax		35 days	1ml/110#	SQ		HL
01/30/24 06/01/24	11)	Growth Stimulant (Ear Implant)	Ralgro *Steers Only Ralgro *Steers Only		0 days 0 days	3pellets/ds 3pellets/ds	SQ Ear Implant		HL HL
	12)	Micro Nutrients (Trace Minerals)	W. B. Fleming Co. Beef 4 Plus			Free Choice	Oral		
	13)	Ionophores (Bovatec, Rumensin, Etc.)							
	14)	Feed Ration (Forage, Feed, & Supplements)	Grazing & Soyhulls – Corn Gluten (50-50)			Feed-10# /hd/day			
	15)	Other Treatments (Please Describe)							

* Route of Administration: EA = Ear Applied, ET = Ear Tag, DR = Drench, IM = Intramuscular, IN = Intranasal, OR = Oral, PO = Pour On, TP = Topical, SQ = Subcutaneous

Sex: Heifers 160 Steers 210 Bulls _____ Total Number of Calves 370
 Castration Method knife Date(s) 01/29/24 Dehorned Yes x No _____ Date(s) 01/30/24
 Negative BVDV PI Tested Yes _____ No X Date Weaned 07/01/24
 Description / Comments Angus cattle
 Beef Quality Assurance Certification Number 11439 Exp. _____
 Veterinarian Todd Anderson (Panhandle Vet Clinic) Phone 850-638-4857
 Signature Herman D. Laramore Date 06/26/24

Alabama SAFE #45

Farm Name: Bar “L” Ranch
Contact Person: Herman or Blane Laramore

Telephone: (850) 573-6943 (Herman) / 573-6945 (Blane)
Address: 1229 Bar L Ranch Road
City, State & Zip: Marianna, Florida 32447



STATEMENT OF CONTRACT

Bar “L” Ranch, does hereby offer 210 head (sort 3 loads) of steers and 160 head (2 loads) of heifers for sale in the Southeast Alabama Feeder Cattle Marketing Association Sale on Thursday, August 8, 2024, in Headland, Alabama at 6:00 p.m. (Central Time).

Group Number	Sex	Number Head	Delivery Weight	Delivery Date	USDA Grade (Est.)	Breed(s)
45-1A	Steers	207	725	09/02– 09/06	L-M 1-2s	Angus-Angus-Cross
45-2A	Heifers	160	625	09/10– 09/13	L-M 1-2s	Angus-Angus-Cross

Notes: Calves are from cowherd with Schaff Angus genetics & decades of AI breeding
 Group 45-1A (3 loads - steers) weaned 07/01/24 – minimum of 63 days by delivery.
 Group 45-2A (2 loads – heifers) weaned 07/01/24 – minimum of 71 days by delivery.

Health: See ALA-VAC Health Sheet & Map for detailed health information.

Comments: The dams of these calves are top quality commercial cows (Angus & Angus-Cross).
 The sires of these calves are high performance Angus bulls (~50% AI sired).
 These calves are 100% black in color.
 These calves are preconditioned and bunk broke to feed & water and on pasture.
 *AI used in herd, 30+ years. Carcass and performance data collected, 30+ years.

For Additional Information or Farm Tour of Cattle – Contact:
 Herman Laramore (850) 573-6943, cell
 Blane Laramore (850) 573-6945, cell
 Rickey Hudson (334) 726-6814, cell
 John Moseley (229) 308-6355, cell
 Trip Moseley (229) 308-6358, cell

Directions To Farm: From Marianna, FL, travel Hwy. 73 S. for ~6 miles, turn right on Hwy. 278 (Laramore Road), travel (west) to 2nd dirt road on left side of highway, turn left on Bar “L” Ranch Road (dirt), travel 1½ miles to Bar “L” Farm headquarters

.....
 These cattle are being offered for sale under the terms and conditions established by the Southeast Alabama Feeder Cattle Marketing Association (S.A.F.E) and the terms and conditions listed herein.

"ALA-VAC" Alabama Value Added Calf Program

Calf Health & Processing Record

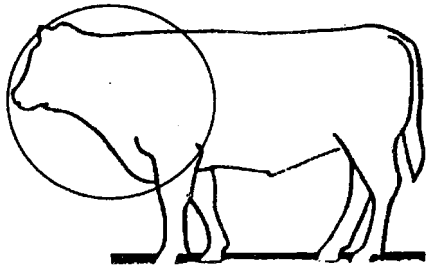

Left

Farm Name Steve Pridgen Farms
 Contact Person Steve Pridgen
 Email pridgensteve5@gmail.com
 Address 110 Caraway Drive
 City Niceville
 State Florida Zip 32578
 Phone 850-207-2371 (cell) _____ (home)

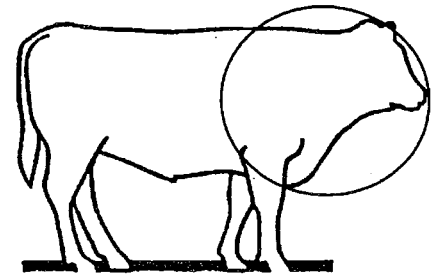

Right

Treatment Location Maps: Place the number of each treatment (1 - 15) on the left or right illustration to map the location of applied health treatments.
Immunization Reminders: Two (2) doses of a vaccine may be required for proper immunization. Follow all FDA-approved label directions.
 Consult with your veterinarian to develop a total herd health program before vaccinations or treatments are administered.

Date	#	Vaccine / Treatment	Product Name	Serial / Lot Numbers	Slaughter Withdrawal (days)	Dose (mL)	Route of Admin.	Booster Date	Processor Initials
04/20/24 06/15/24 07/27/24	1)	Clostridial vaccine (Blackleg +)	BarVac 7 Covexin 8 Bar Vac 7/Somnus	2571B/502 Serial #: 703478B	21 days 21 days 21 days	5 ml 5 ml 5 ml	SQ SQ SQ		SRP SRP SRP
	2)	Histophilus somni							
12/09/23 06/15/24	3)	Mannheimia haemolytica	Bovi-Shield Gold One Shot Bovi-Shield Gold One Shot	677526A-678447A Lot: 698919	21 days 21 days	2 ml 2 ml	SQ SQ		SRP SRP
	4)	Pasteurella multocida							
12/09/23 06/15/24	5)	IBR / PI₃ / BRSV / BVD (Types 1 & 2) (Mod. Live Preferred)	Bovi-Shield Gold One Shot Bovi-Shield Gold One Shot	677526A 678447A Lot: 698919	21 days 21 days	2 ml 2 ml	SQ SQ		SRP SRP
	6)	Lepto & Vibriosis (Replacement Cattle)							
	7)	Brucella abortus Veterinarian only (AL is Brucellosis Free)						NA	
	8)	Moraxella bovis (Pinkeye)							
06/15/24	9)	Internal Parasites (Anthelmintic)	Dectomax	2245056	35 days	5ml/110#	SQ		SRP
06/15/24	10)	External Parasites (Systemic Insecticide)	Tri-Zap Fly Tag		0 days (Remove before slaughter)	2 tags/hd	Ear Tag	(~ 4 months)	SRP
06/15/24	11)	Growth Stimulant (Ear Implant)	Component E-C w/ Tylan *All Calves	677525A	0 days	cartridge per head	SQ Ear Implant		SRP
	12)	Micro Nutrients (Trace Minerals)	Multi-Kare Stock 4 Mineral & Vitamin 7			Free Choice			
	13)	Ionophores (Bovatec, Rumensin, Etc.)							
	14)	Feed Ration (Forage, Feed, & Supplements)	Grazing 13% All Stock Feed			Free Choice			
06/25/23	15)	Other Treatments (Please Describe)							

* Route of Administration: EA = Ear Applied, ET = Ear Tag, DR = Drench, IM = Intramuscular, IN = Intranasal, OR = Oral, PO = Pour On, TP = Topical, SQ = Subcutaneous

Sex: Heifers 30 Steers 23 Bulls _____ Total Number of Calves 53
 Castration Method knife Date(s) 04/20/24 Dehorned Yes n/a No _____ Date(s) _____
 Negative BVDV PI Tested Yes _____ No X Date Weaned 06/15/24
 Description / Comments _____
 Beef Quality Assurance Certification Number None Exp. _____
 Veterinarian William B. Terry Phone 334-723-4001
 Signature Stephen R. Pridgen Date 07/03/24

Alabama SAFE #51

Farm Name: Steve Pridgen Farms

Contact Person: Steve Pridgen

Telephone: (850) 207-2371

Address: 110 Caraway Drive

City, State & Zip: Niceville, Florida 32578



STATEMENT OF CONTRACT

Steve Pridgen Farms, does hereby offer 24 steers and 29 heifers for sale in the Southeast Alabama Feeder Cattle Marketing Association Sale on Thursday, August 8, 2024, at the Wiregrass REC in Headland Alabama at 6:00 p.m. (Central Time).

Group Number	Sex	Number Head	Delivery Weight	Delivery Date	USDA Grade (Est.)	Breed(s)
51-1A	Steers	24	810	09/30 – 10/04	L-M 1-2s	Angus-Simmental
51-2A	Heifers	29	790	09/30 – 10/04	L-M 1-2s	Angus-Simmental

Notes: Group 51-1A (steers) sells combined with Group 53-1A (J & J Hall Farms)
 Group 51-2A (heifers) sells combined with Group 53-2A (J & J Hall Farms)
 Group 51-1A (steers) weaned 06/15/24 – 79 days prior to delivery.
 Group 51-2A (heifers) weaned 06/15/24 – 79 days prior to delivery.

Health: See ALA-VAC Health Sheet & Map for detailed health information.

Comments: The dams of these calves are top quality crossbred, commercial cows (Angus-Simmental). The sires of these calves are performance-oriented, quality Angus & Sim-Angus bulls. These calves are 100% black and bunk broke to feed & water.

For Additional Information or Farm Tour of Cattle – Contact:

Steve Pridgen (850) 207-2371, cell
 Rickey Hudson (334) 726-6814, cell
 John Moseley (229) 308-6355, cell
 Trip Moseley (229) 308-6358, cell

Directions To Farm: From US I-10 take Exit 85 for US 331 N to DeFuniak Springs, FL, turn right onto US 331 North, travel approximately 20 miles to 10515 US Hwy 331 N., DeFuniak Springs, FL, 32433 look for 10515 on mailbox. **PLEASE call ahead to gain exact directions to pen location of the cattle.**

.....
 These cattle are being offered for sale under the terms and conditions established by the Southeast Alabama Feeder Cattle Marketing Association (S.A.F.E) and the terms and conditions listed herein.

“ALA-VAC” Alabama Value Added Calf Program

Calf Health & Processing Record

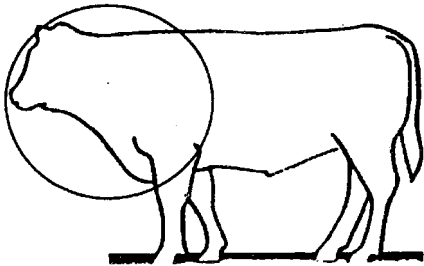

Left

Farm Name J & J Hall Farms
 Contact Person Jamie Hall
 Email jamie.hallfarms@gmail.com
 Address 8831 US Highway 331 North
 City DeFuniak Springs
 State Florida Zip 32433
 Phone 850-419-7030 (cell) _____ (home)

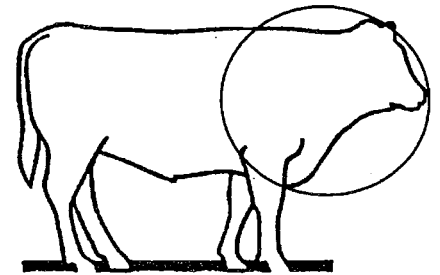

Right

Treatment Location Maps: Place the number of each treatment (1 - 15) on the left or right illustration to map the location of applied health treatments.
Immunization Reminders: Two (2) doses of a vaccine may be required for proper immunization. Follow all FDA-approved label directions.
 Consult with your veterinarian to develop a total herd health program before vaccinations or treatments are administered.

Date	#	Vaccine / Treatment	Product Name	Serial / Lot Numbers	Slaughter Withdrawal (days)	Dose (mL)	Route of Admin.	Booster Date	Processor Initials
06/25/23	1)	Clostridial vaccine <i>(Blackleg +)</i>	Vision 7 Somnus w/ Spur		21 days	2 ml	SQ	07/06/23	MJ MJ
06/25/23	2)	Histophilus somni	Vision 7 Somnus w/ Spur		21 days	2 ml	SQ	07/06/23	MJ MJ
	3)	Mannheimia haemolytica							
	4)	Pasteurella multocida							
06/25/23	5)	IBR / PI₃ / BRSV / BVD (Types 1 & 2) <i>(Mod. Live Preferred)</i>	Bovi-Shield Gold 5		21 days	2 ml	SQ		MJ
07/06/23			BShld Gold IBR-BVD		21 days	2 ml	SQ		MJ
	6)	Lepto & Vibriosis <i>(Replacement Cattle)</i>							
	7)	Brucella abortus Veterinarian only <i>(AL is Brucellosis Free)</i>						NA	
	8)	Moraxella bovis <i>(Pinkeye)</i>							
06/25/23	9)	Internal Parasites <i>(Anthelmintic)</i>	Valbazen		27 days	4ml/100#	Oral		MJ
07/06/23			Cydectin		21 days	1ml/110#	SQ		MJ
	10)	External Parasites <i>(Systemic Insecticide)</i>							
	11)	Growth Stimulant <i>(Ear Implant)</i>					SQ Ear Implant		
	12)	Micro Nutrients <i>(Trace Minerals)</i>							
	13)	Ionophores <i>(Bovatec, Rumensin, Etc.)</i>							
	14)	Feed Ration <i>(Forage, Feed, & Supplements)</i>	Silage, Soyhulls, Corn cracked & DDG						
06/25/23	15)	Other Treatments <i>(Please Describe)</i>							

* Route of Administration: EA = Ear Applied, ET = Ear Tag, DR = Drench, IM = Intramuscular, IN = Intranasal, OR = Oral, PO = Pour On, TP = Topical, SQ = Subcutaneous

Sex: Heifers 28 Steers 37 Bulls _____ Total Number of Calves 65
 Castration Method knife Date(s) 03/06/24 Dehorned Yes n/a No _____ Date(s) _____
 Negative BVDV PI Tested Yes _____ No X Date Weaned 06/24/24
 Description / Comments _____
 Beef Quality Assurance Certification Number None Exp. _____
 Veterinarian William B. Terry Phone 334-493-4125
 Signature Jamie Hall Date 07/02/24

Alabama SAFE #53

Farm Name: J & J Hall Farms

Contact Person: Jamie Hall

Telephone: (850) 419-7030

Address: 8831 US Highway 331 North

City, State & Zip: DeFuniak Springs, Florida 32433



STATEMENT OF CONTRACT

J & J Hall Farms, does hereby offer 37 steers and 28 heifers for sale in the Southeast Alabama Feeder Cattle Marketing Association Sale on Thursday, August 8, 2024, at the Wiregrass REC in Headland Alabama at 6:00 p.m. (Central Time).

Group Number	Sex	Number Head	Delivery Weight	Delivery Date	USDA Grade (Est.)	Breed(s)
53-1A	Steers	37	735	08/26 – 08/30	L-M 1-2s	Angus-Simmental Cross
53-2A	Heifers	28	715	08/26 – 08/30	L-M 1-2s	Angus-Simmental Cross

Notes: Group 53-1A (steers) weaned 06/24/24 – 70 days prior to delivery.
Group 53-2A (heifers) weaned 06/24/24 – 70 days prior to delivery.

Health: See ALA-VAC Health Sheet & Map for detailed health information.

Comments: The dams of these calves are top quality commercial cows (Angus-Simmental base).
The sires of these calves are high performance, quality Angus bulls.
These calves are 98% black (1 white) and bunk broke to feed & water.

For Additional Information or Farm Tour of Cattle – Contact:

Jamie Hall (850) 419-7030, cell
Rickey Hudson (334) 726-6814, cell
John Moseley (229) 308-6355, cell
Trip Moseley (229) 308-6358, cell

Directions To Farm: From US I-10 take Exit 85 for US 331 N to DeFuniak Springs, FL, turn right onto US 331 North, travel approximately 20 miles to 10515 US Hwy 331 N., DeFuniak Springs, FL, 32433 look for 10515 on mailbox. **PLEASE call ahead to gain exact directions to pen location of the cattle.**

.....
These cattle are being offered for sale under the terms and conditions established by the Southeast Alabama Feeder Cattle Marketing Association (S.A.F.E) and the terms and conditions listed herein.
.....

“ALA-VAC” Alabama Value Added Calf Program

Calf Health & Processing Record

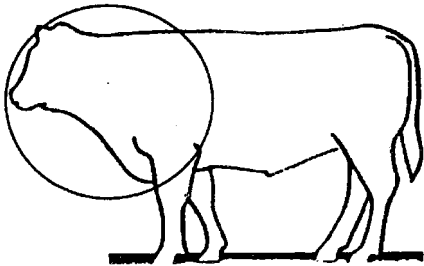

Left

Farm Name Frank Turner & Sons Farms
Contact Person David Innes
Email dminnes62@gmail.com
Address 561 Silver Creek Drive
City Haneyville
State Alabama **Zip** 36040
Phone 537-789-5703 (cell) 251-243-3809 (office)

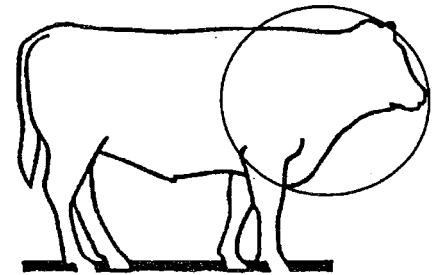

Right

Treatment Location Maps: Place the number of each treatment (1 - 15) on the left or right illustration to map the location of applied health treatments.
Immunization Reminders: Two (2) doses of a vaccine may be required for proper immunization. Follow all FDA-approved label directions.
Consult with your veterinarian to develop a total herd health program before vaccinations or treatments are administered.

Date	#	Vaccine / Treatment	Product Name	Serial / Lot Numbers	Slaughter Withdrawal (days)	Dose (mL)	Route of Admin.	Booster Date	Processor Initials
04/21/24 08/06/24	1)	Clostridial vaccine <i>(Blackleg +)</i>	Ultrabac 7 Ultrabac 7/Somubac		21 days 21 days	5 ml 5 ml	SQ SQ		DI DI
08/06/24	2)	Histophilus somni	Ultrabac 7/Somubac		21 days	5 ml	SQ		DI
04/21/24 08/06/24	3)	Mannheimia haemolytica	Bovi-Shield Gold One Shot M-haemo /P-mult Bacterin		21 days 21 days	2 ml 2 ml	SQ SQ		DI DI
08/06/24	4)	Pasteurella multocida	M. haemolytica – P. multocida Bacterin		21 days	2 ml	SQ		DI
04/21/24 08/06/24	5)	IBR / PI₃ / BRSV / BVD (Types 1 & 2) <i>(Mod. Live Preferred)</i>	Bovi-Shield Gold One Shot Bovi-Shield Gold 5		21 days 21 days	2 ml 2 ml	SQ SQ		DI DI
	6)	Lepto & Vibriosis <i>(Replacement Cattle)</i>							
	7)	Brucella abortus Veterinarian only <i>(AL is Brucellosis Free)</i>						NA	
	8)	Moraxella bovis <i>(Pinkeye)</i>							
04/21/24	9)	Internal Parasites <i>(Anthelmintic)</i>	Dectomax		45 days	5 ml per 110 #	Pour-On	07/12/24	DI
04/21/24	10)	External Parasites <i>(Systemic Insecticide)</i>	Dectomax		45 days	5 ml per 110 #	Pour-On	07/12/24	DI
	11)	Growth Stimulant <i>(Ear Implant)</i>	None						
	12)	Micro Nutrients <i>(Trace Minerals)</i>	JMS Trace Minerals			Free Choice	Oral		
	13)	Ionophores <i>(Bovatec, Rumensin, Etc.)</i>	Bovatec			Minerals Inclusion	Oral		
	14)	Feed Ration <i>(Forage, Feed, & Supplements)</i>	Grazing, Corn Silage Soyhulls & DDG						
	15)	Other Treatments <i>(Please Describe)</i>							

* Route of Administration: EA = Ear Applied, ET = Ear Tag, DR = Drench, IM = Intramuscular, IN = Intranasal, OR = Oral, PO = Pour On, TP = Topical, SQ = Subcutaneous

Sex: Heifers _____ Steers 65 Bulls _____ Total Number of Calves 65
 Castration Method knife Date(s) 04/21/24 Dehorned Yes n/a No _____ Date(s) _____
 Negative BVDV PI Tested Yes _____ No X Date Weaned 04/21/24
 Description / Comments _____
 Beef Quality Assurance Certification Number _____ Exp. _____
 Veterinarian _____ Phone _____
 Signature David Innes Date 07/26/24

Alabama SAFE #54

Farm Name: Frank Turner & Sons Farms

Contact Person: David Innes

Telephone: (537) 789-5703

Address: 561 Silver Creek Road

City, State & Zip: Hayneville, Alabama 36040



STATEMENT OF CONTRACT

Frank Turner & Sons Farms, does hereby offer 67 steers for sale in the Southeast Alabama Feeder Cattle Marketing Association Sale on Thursday, August 8, 2024, at the Wiregrass REC in Headland Alabama at 6:00 p.m. (Central Time).

Group Number	Sex	Number Head	Delivery Weight	Delivery Date	USDA Grade (Est.)	Breed(s)
54-1A	Steers	67	730	08/12 – 08/16	L-M 1-2s	Angus

Notes: Group 54-1A (steers) weaned 06/14/24 – 59 days prior to delivery.

Health: See ALA-VAC Health Sheet & Map for detailed health information.

Comments: The dams of these calves are top quality straight and crossbred Angus cows. The sires of these calves are top quality Angus bulls and one Hereford bull. These calves are 100% black and bunk broke to feed & water.

For Additional Information or Farm Tour of Cattle – Contact:

David Innes (573) 789-5703, cell
 Rickey Hudson (334) 726-6814, cell
 John Moseley (229) 308-6355, cell
 Trip Moseley (229) 308-6358, cell

Directions To Farm: Travel Hwy. 80 W. from Montgomery, travel approximately 25 miles to County Road 17, turn left and travel south for approximately 5 ½ miles to Silver Creek Road. Address: 561 Silver Creek Road, Hayneville, Alabama 36040.

.....
 These cattle are being offered for sale under the terms and conditions established by the Southeast Alabama Feeder Cattle Marketing Association (S.A.F.E) and the terms and conditions listed herein.

“ALA-VAC” Alabama Value Added Calf Program

Calf Health & Processing Record

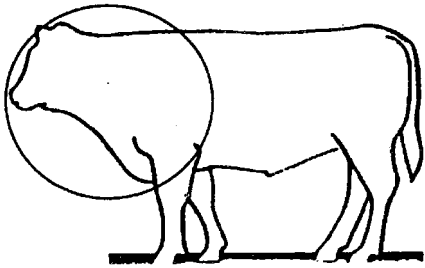

Left

Farm Name Diamond J Farms
 Contact Person Jay McDaniel
 Email j.mcdaniel3@yahoo.com
 Address 2190 N. County Highway 285
 City DeFuniak Springs
 State Florida Zip 32433
 Phone 850-951-3071 (cell) _____ (home)

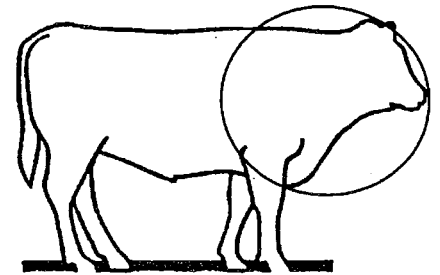

Right

Treatment Location Maps: Place the number of each treatment (1 - 15) on the left or right illustration to map the location of applied health treatments.
Immunization Reminders: Two (2) doses of a vaccine may be required for proper immunization. Follow all FDA-approved label directions.
Consult with your veterinarian to develop a total herd health program before vaccinations or treatments are administered.

Date	#	Vaccine / Treatment	Product Name	Serial / Lot Numbers	Slaughter Withdrawal (days)	Dose (mL)	Route of Admin.	Booster Date	Processor Initials
06/29/24	1)	Clostridial vaccine <i>(Blackleg +)</i>	Ultrabac 7/Somubac	Serial # 703478B	21 days	5 ml	SQ	07/27/24	JM JM
06/29/24	2)	Histophilus somni	Ultrabac 7/Somubac	Serial # 703478B	21 days	5 ml	SQ	07/27/24	JM JM
06/29/24	3)	Mannheimia haemolytica	Pyramid 5+ Presponse SQ	Serial # 5860419A	21 days	2 ml	SQ	07/27/24	JM JM
	4)	Pasteurella multocida							
06/29/24	5)	IBR / PI₃ / BRSV / BVD (Types 1 & 2) <i>(Mod. Live Preferred)</i>	Pyramid 5+ Presponse SQ	Serial # 5860419A	21 days	2 ml	SQ	07/27/24	JM JM
	6)	Lepto & Vibriosis <i>(Replacement Cattle)</i>							
	7)	Brucella abortus Veterinarian only <i>(AL is Brucellosis Free)</i>						NA	
	8)	Moraxella bovis <i>(Pinkeye)</i>							
06/29/24	9)	Internal Parasites <i>(Anthelmintic)</i>	Ivomec Plus	2149725	21 days	1 ml per 110 #	SQ		JM
06/09/24	10)	External Parasites <i>(Systemic Insecticide)</i>	Cylence		No Indication Listed	15 ml/Hd	PO		JM
06/29/24	11)	Growth Stimulant <i>(Ear Implant)</i>	Component TE-G With Tylan	E131549	0 days	3 pellets per dose	SQ Ear Implant		JM
	12)	Micro Nutrients <i>(Trace Minerals)</i>	AMPD-A ADM Minerals			Free Choice	Oral		JM
	13)	Ionophores <i>(Bovatec, Rumensin, Etc.)</i>	Bovatec			Feed Inclusion	Oral		JM
	14)	Feed Ration <i>(Forage, Feed, & Supplements)</i>	CPC Developer Grower						JM
	15)	Other Treatments <i>(Please Describe)</i>							

* Route of Administration: EA = Ear Applied, ET = Ear Tag, DR = Drench, IM = Intramuscular, IN = Intranasal, OR = Oral, PO = Pour On, TP = Topical, SQ = Subcutaneous

Sex: Heifers 42 Steers 46 Bulls _____ Total Number of Calves 88
 Castration Method knife Date(s) 03/03/24 Dehorned Yes n/a No _____ Date(s) _____
 Negative BVDV PI Tested Yes No X Date Weaned 06/29/24
 Description / Comments _____
 Beef Quality Assurance Certification Number None Exp. _____
 Veterinarian William B. Terry Phone 334-723-4001
 Signature Jay McDaniel Date 07/06/24

Alabama SAFE #59

Farm Name: Diamond J Farms

Contact Person: Jay McDaniel

Telephone: (850) 951-3071

Address: 2190 N. County Highway 285

City, State & Zip: DeFuniak Springs, Florida 32433



STATEMENT OF CONTRACT

Diamond J Farms, does hereby offer 46 steers and 42 heifers (sorted split load) for sale in the Southeast Alabama Feeder Cattle Marketing Association Sale on Thursday, August 8, 2024, at the Wiregrass REC in Headland, Alabama at 6:00 p.m. (Central Time).

Group Number	Sex	Number Head	Delivery Weight	Delivery Date	USDA Grade (Est.)	Breed(s)
59-1A	Steers	46	685	10/01 – 10/04	L-M 1-2s	Angus-Simmental-Sim-Angus
59-2A	Heifers	42	665	10/01 – 10/04	L-M 1-2s	Angus-Simmental-Sim-Angus

Notes: Group 59-1A (steers) weaned 06/29/24 – minimum of 94 days by delivery date.
Group 59-2A (heifers) weaned 06/29/24 – minimum of 94 days by delivery date.

Health: See ALA-VAC Health Sheet & Map for detailed health information.

Comments: The dams of these calves are quality commercial cows (Angus-Sim-Angus).
The sires of these calves are high performance, Angus & Sim-Angus bulls.
These calves are 99% black (87 black & 1 red).
These calves are preconditioned (94 days) and bunk broke to feed & water.

For Additional Information or Farm Tour of Cattle – Contact:

Jay McDaniel (850) 951-3071, cell
Rickey Hudson (334) 726-6814, cell
John Moseley (229) 308-6355, cell
Trip Moseley (229) 308-6358, cell

Directions To Farm: From US I-10 take Exit 85 for US 331 N. toward DeFuniak Springs, FL travel US 331 N. (State Road 83 N. / Freeport Road) for 2 miles and turn right onto US 331 N. (US 90 / State Road 10 West / W. Nelson Avenue), travel 1.3 miles, then slightly turn to the left onto US 331 N. (US 90 W. / State Road 10 West / W. Nelson Avenue). Travel ½ mile and turn right onto US 331 N. Travel for approximately 18 miles, turn right onto County Road 285, travel 2.2 miles to the location.

.....
These cattle are being offered for sale under the terms and conditions established by the Southeast Alabama Feeder Cattle Marketing Association (S.A.F.E) and the terms and conditions listed herein.
.....

“ALA-VAC” Alabama Value Added Calf Program

Calf Health & Processing Record

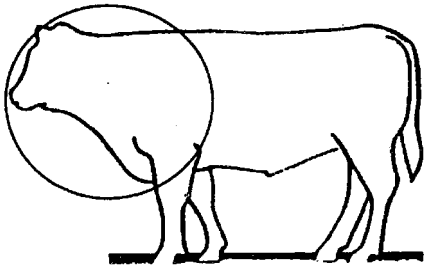

Left

Farm Name Currid Family Farms
Contact Person Phillip Currid
Email curridfamilyfarms@gmail.com
Address P. O. BOX 1464 (physical – 18220 State Hwy 83)
City DeFuniak Springs
State Florida **Zip** 32435
Phone 850-401-1474 (cell) 850-834-4144 (office)

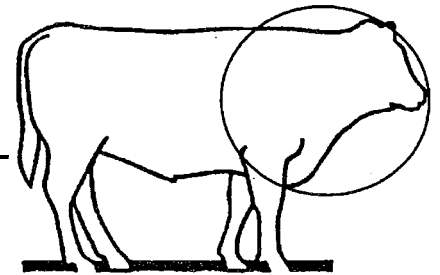

Right

Treatment Location Maps: Place the number of each treatment (1 - 15) on the left or right illustration to map the location of applied health treatments.
Immunization Reminders: Two (2) doses of a vaccine may be required for proper immunization. Follow all FDA-approved label directions.
Consult with your veterinarian to develop a total herd health program before vaccinations or treatments are administered.

Date	#	Vaccine / Treatment	Product Name	Serial / Lot Numbers	Slaughter Withdrawal (days)	Dose (mL)	Route of Admin.	Booster Date	Processor Initials
05/26/24	1)	Clostridial vaccine <i>(Blackleg +)</i>	Ultrabac 7/Somubac	Serial # 703478B	21 days	5 ml	SQ	06/16/24	WBT WBT
05/26/24	2)	Histophilus somni	Ultrabac 7/Somubac	Serial # 703478B	21 days	5 ml	SQ	06/16/24	WBT WBT
05/26/24	3)	Mannheimia haemolytica	Pyramid 5+ Presponse SQ	AN0419A0233A	21 days	2 ml	SQ	06/16/24	WBT WBT
	4)	Pasteurella multocida							
05/26/24	5)	IBR / PI₃ / BRSV / BVD (Types 1 & 2) <i>(Mod. Live Preferred)</i>	Pyramid 5+ Presponse SQ	AN0419A0233A	21 days	2 ml	SQ	06/16/24	WBT WBT
05/26/24	6)	Lepto & Vibriosis <i>(Replacement Cattle)</i>	Citadel VL5 HB	1840174B	21 days	2 ml	SQ	06/16/24	WBT WBT
	7)	Brucella abortus Veterinarian only <i>(AL is Brucellosis Free)</i>						NA	
	8)	Moraxella bovis <i>(Pinkeye)</i>							
05/26/24	9)	Internal Parasites <i>(Anthelmintic)</i>	Ivomec Plus	21409725	21 days	1 ml per 110 #	SQ	06/16/24	WBT WBT
05/26/24	10)	External Parasites <i>(Systemic Insecticide)</i>	Embargo Ultra		No Indication Listed	15 ml / head	PO		WBT
	11)	Growth Stimulant <i>(Ear Implant)</i>							
	12)	Micro Nutrients <i>(Trace Minerals)</i>	Purina Wind & Rain Mineral V-A Program			Free Choice	Oral		
	13)	Ionophores <i>(Bovatec, Rumensin, Etc.)</i>							
	14)	Feed Ration <i>(Forage, Feed, & Supplements)</i>	Grazing & CPC Developer Grower						
	15)	Other Treatments <i>(Please Describe)</i>							

* Route of Administration: EA = Ear Applied, ET = Ear Tag, DR = Drench, IM = Intramuscular, IN = Intranasal, OR = Oral, PO = Pour On, TP = Topical, SQ = Subcutaneous

Sex: Heifers 22 Steers 40 Bulls Total Number of Calves 62
 Castration Method knife Date(s) 02/19/24 Dehorned Yes n/a No Date(s)
 Negative BVDV PI Tested Yes No X Date Weaned 05/06/24
 Description / Comments calves qualify for Purina Wind & Rain Mineral Value-Added Program
 Beef Quality Assurance Certification Number None Exp.
 Veterinarian William B. Terry Phone 334-723-4001
 Signature Phillip Currid Date 07/10/24

Alabama SAFE #70

Farm Name: Currid Family Farms

Contact Person: Phillip Currid

Telephone: (850) 401-1474 or 834-4144

Address: P. O. Box 1464 (Physical - 18220 State Hwy 83)

City, State & Zip: DeFuniak Springs, Florida 32435
(Physical Address – 15108 State Hwy 83, DeFuniak Springs, 32433)



STATEMENT OF CONTRACT

Currid Family Farms, does hereby offer 40 steers and 22 heifers for sale in the Southeast Alabama Feeder Cattle Marketing Association Sale on Thursday, August 8, 2024, at the Wiregrass REC in Headland, Alabama at 6:00 p.m. (Central Time).

Group Number	Sex	Number Head	Delivery Weight	Delivery Date	USDA Grade (Est.)	Breed(s)
70-1A	Steers	40	700	09/12 – 09/16	L-M 1-2s	Angus-Simmental
70-2A	Heifers	22	700	08/12 – 08/16	L-M 1-2s	Angus-Simmental

Notes: Group 70-1A (steers) weaned 05/06/24 – minimum of 96 days by delivery date.
Group 70-2A (heifers) weaned 05/06/24 – minimum of 96 days by delivery date.

Health: See ALA-VAC Health Sheet & Map for detailed health information.

Comments: The dams are quality registered & commercial cows (Sim-Angus cowherd).
The sires of these calves are high performance, Angus (44 Farms) bulls.
These calves are 100% black (black and black, white mottled face).
These calves are preconditioned (96 days) and bunk broke to feed & water.

For Additional Information or Farm Tour of Cattle – Contact:

Phillip Currid (850) 401-1474, cell
Rickey Hudson (334) 726-6814, cell
John Moseley (229) 308-6355, cell
Trip Moseley (229) 308-6358, cell

Directions To Farm: From DeFuniak Springs, travel State (Florida) Highway 83 North (from US Highway 90) proceed for 15 miles, turn right and the destination is 0.2 mile located on the left (15108 State Highway 83). This is a home location, please call to receive an exact pen location of the cattle.

.....
These cattle are being offered for sale under the terms and conditions established by the Southeast Alabama Feeder Cattle Marketing Association (S.A.F.E) and the terms and conditions listed herein.



Thank You!

**Anna Grace Parnell
Zoetis Animal Health**

for sponsoring the 30TH Annual Summer Feeder
Calf Sale of the Southeast Alabama Feeder
Cattle Marketing Association (S.A.F.E).

Contact Information:

Ms. Anna Grace Parnell
Associate Territory Business Manager
Zoetis Animal Health
Cattle – Business Unit
334-303-7510 (cell)
annagrace.parnell@zoetis.com

S.A.F.E

(SOUTHEAST ALABAMA FEEDER CATTLE
MARKETING ASSOCIATION)

=

(EQUALS)

QUALITY

(FRESH, HEALTHY CATTLE)



TO VIEW SAFE CATTLE ON-LINE:

www.moseleybrotherscattle.com